

**Northeastern CROP – Revised
ROMs**
(Resource Offering/Removal Maps)

April 2007

Prepared by:

Catherine M. Mater
Mater Engineering, Ltd.
101 SW Western Blvd.
Corvallis, Oregon 97333
Tel: 541-753-7335 Fx: 541-752-2952
mater@mater.com
www.mater.com

**Northeastern CROP – Revised
ROMs**

April 2007

Table of Contents

| | <i>Page</i> |
|--|-------------|
| Northeastern All Agencies | 6 |
| All Agencies Location Map..... | 7 |
| <i>White Mountain NF (White Mtn. NF)</i> | |
| <i>New Hampshire Division of Forests & Lands (NH DF&L)</i> | |
| <i>Green Mountain NF (Green Mtn. NF)</i> | |
| <i>Massachusetts Dept. of Conservation & Recreation (MA DCR)</i> | |
| <i>New Hampshire Counties (NH Counties)</i> | |
| <i>Vermont Counties (VT Counties)</i> | |
| <i>Massachusetts Division of Fisheries & Wildlife (MA DFW)</i> | |
| <i>Maine Dept. of Inland Fisheries (ME IFW)</i> | |
| <i>(Note: no data provided by VT DNR)</i> | |
| NEPA Overviews | 8 |
| NEPA All Agencies | 8 |
| <i>White Mtn. NF:</i> | 9-10 |
| <i>Green Mtn. NF:</i> | 11-12 |
| ROMs by Species..... | 13 |
| a) <u>Hardwoods Overview</u> | 14 |
| b) Hardwoods Location Map..... | 15 |
| c) Diameter by Year | 16 |
| d) Source Specific: | |
| <i>White Mtn. NF:</i> | 17-19 |
| <i>NH DF&L:</i> | 20 |
| <i>Green Mtn. NF:</i> | 21-22 |
| <i>MA DCR:</i> | 23 |
| <i>NH Counties:</i> | 24-25 |
| <i>VT Counties:</i> | 25-26 |
| <i>MA DFW:</i> | 26 |
| <i>ME IFW:</i> | 27 |

Table of Contents

| | <i>Page</i> |
|--|-------------|
| a) <u>Softwoods Overview</u> | 28 |
| b) Softwoods Location Map..... | 29 |
| c) Diameter by Year | 30 |
| d) Source Specific: | |
| <i>White Mtn. NF:</i> | 31-33 |
| <i>NH DF&L:</i> | 34 |
| <i>MA DCR:</i> | 35 |
| <i>NH Counties:</i> | 35-36 |
| <i>VT Counties:</i> | 36-37 |
| <i>MA DFW:</i> | 38 |
| <i>ME IFW:</i> | 39 |
| a) <u>Sugar Maple Overview</u> | 40 |
| b) Sugar Maple Location Map..... | 41 |
| c) Diameter by Year | 42 |
| d) Source Specific: | |
| <i>White Mtn. NF:</i> | 43 |
| <i>Green Mtn. NF:</i> | 44-45 |
| <i>MA DCR:</i> | 45 |
| <i>NH Counties:</i> | 46 |
| <i>VT Counties:</i> | 46-47 |
| a) <u>Red Maple Overview</u> | 48 |
| b) Red Maple Location Map..... | 49 |
| c) Diameter by Year | 50 |
| d) Source Specific: | 50 |
| <i>White Mtn. NF:</i> | 51 |
| <i>Green Mtn. NF:</i> | 52-53 |
| <i>MA DCR:</i> | 53 |
| <i>NH Counties:</i> | 54 |
| <i>VT Counties:</i> | 55 |
| <i>MA DFW:</i> | 55 |
| a) <u>Yellow Birch Overview</u> | 56 |
| b) Yellow Birch Location Map..... | 57 |
| b) Diameter by Year | 58 |
| c) Source Specific: | |
| <i>White Mtn. NF:</i> | 59 |
| <i>Green Mtn. NF:</i> | 60-61 |

Table of Contents

| | <i>Page</i> |
|--|-------------|
| a) <u>White Pine Overview</u> | 62 |
| b) White Pine Location Map | 63 |
| c) Diameter by Year | 64 |
| d) Source Specific: | |
| <i>White Mtn. NF:</i> | 65 |
| <i>MA DCR:</i> | 66 |
| <i>NH Counties:</i> | 67-68 |
| <i>VT Counties:</i> | 68-70 |
| <i>MA DFW:</i> | 71 |
| <i>ME IFW:</i> | 72 |
| a) <u>Spruce Species Overview</u> | 73 |
| b) Spruce Species Location Map | 74 |
| c) Diameter by Year | 75 |
| d) Source Specific: | |
| <i>White Mtn. NF:</i> | 76 |
| <i>Green Mtn. NF:</i> | 77 |
| <i>MA DCR:</i> | 77 |
| <i>VT Counties:</i> | 78-79 |
| a) <u>Paper Birch Overview</u> | 80 |
| b) Paper Birch Location Map | 81 |
| c) Diameter by Year | 82 |
| d) Source Specific: | |
| <i>White Mtn. NF:</i> | 83 |
| <i>Green Mtn. NF:</i> | 84-85 |
| <i>MA DCR:</i> | 85 |
| <i>NH Counties:</i> | 86 |
| <i>VT Counties:</i> | 86 |
| <i>MA DFW:</i> | 87 |
| <i>ME IFW:</i> | 87 |

Table of Contents

| | <i>Page</i> |
|---------------------------------------|-------------|
| a) <u>Beech Overview</u> | 88 |
| b) Beech Location Map | 89 |
| c) Diameter by Year | 90 |
| d) Source Specific: | |
| <i>White Mtn. NF:</i> | 91 |
| <i>MA DCR:</i> | 92 |
| <i>MA DFW:</i> | 92 |

Total 5-yr volume
Northeastern: All Agencies CROP offering/removal '06- '10
(gT = 81,597 / S = 72.58 mmbf / L = 67.875 mmbf) **

****VT DNR – no data provided**

gT = green tons (up to <7" dbh)
 S = small log mmbf (>7"-12" dbh)
 L = large log mmbf (>12" dbh)

White Mtn. NF: (101.806 mmbf) 65%
(gT = 27,843 / S = 50.114 / L = 46.124)

NH DF&L: (26.184 mmbf) 17%
(gT = 33,541 / S = 11.486 / L = 7.989)

Green Mtn. NF: (17.8 mmbf) 11%
(gT = 15,000 / S = 6.7 / L = 8.1)

NH Counties: (2.441 mmbf) 1.5%
(gT = 640.5 / S = .878 / L = 1.435)

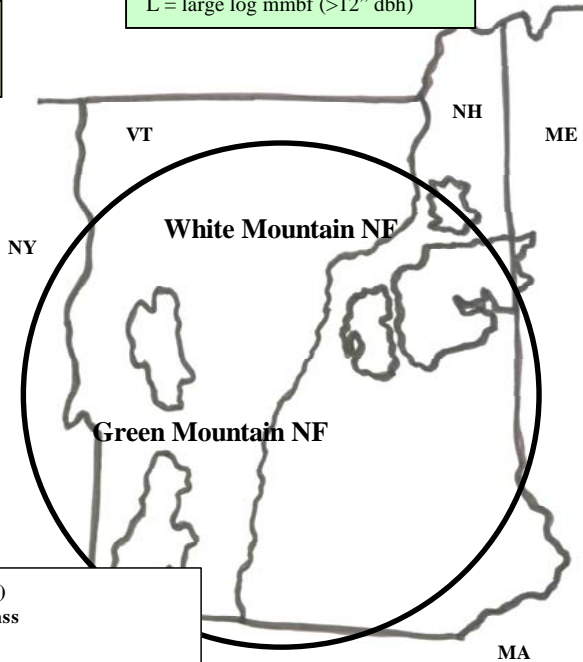

MA DCR: (2.261 mmbf) 1.5%
(gT = 1,925 / S = .484 / L = 1.392)

VT Counties: (2.24 mmbf) 1.5%
(gT = 43.75 / S = .926 / L = 1.305)

MA DFW: (2.102 mmbf) 1.5%
(gT = 450 / S = 1.039 / L = .973)

ME IFW: (1.939 mmbf) 1%
(gT = 2,154 / S = .952 / L = .556)

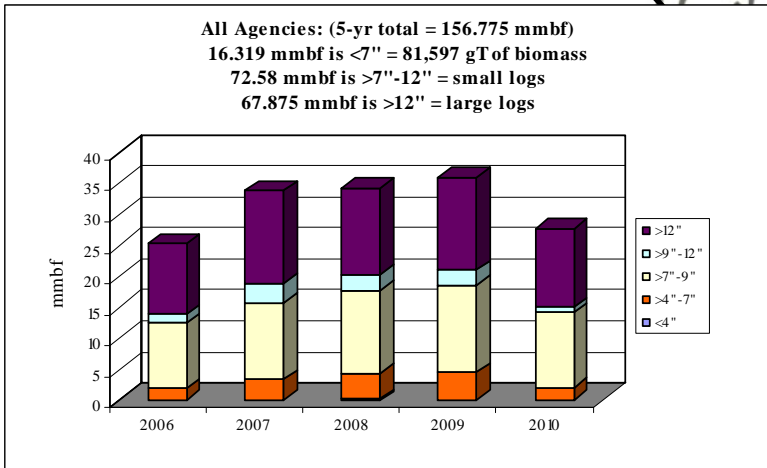

| | gT | mmbf | |
|---------------|--------------------|--------------------|--------------------|
| | Biomass | Small Log | Large Log |
| 2006 | 9578.7 | 11.948763 | 11.363205 |
| 2007 | 16779.50001 | 15.477766 | 14.982862 |
| 2008 | 22081.55 | 15.775233 | 13.978055 |
| 2009 | 22454.75 | 16.530483 | 14.935505 |
| 2010 | 10702.75 | 12.848183 | 12.615705 |
| Totals | 81597.25001 | 72.58042801 | 67.87533201 |
| % | 10% | 46% | 43% |
| mmbf | 16.31945 | | |

156.77521

Total 5-yr volume
Northeastern: All Agencies CROP offering/removal '06- '10
(gT = 81,597 / S = 72.58 mmbf / L = 67.875 mmbf) **

gT = green ton
S = small log/mmbf
L = large log/mmbf

****VT DNR – no data provided**

White Mtn. NF: (gT = 27,843 / S = 50.114 / L = 46.124)

- A Androscroggin RD (gT = 6,963 / S = 12.529 / L = 11.53)
- B Saco RD (gT = 10,302 / S = 18.542 / L = 17.066)
- C Ampe RD (gT = 10,578 / S = 19.043 / L = 17.527)

NH DF & L:

- D NH DF & L (gT = 33,541 / S = 11.486 / L = 7.989)

Green Mtn. NF: (gT = 15,000 / S = 6.7 / L = 8.1)

- E Manchester RD (gT = 11,500 / S = 3.8 / L = 4.3)
- F Rochester RD (gT = 2,000 / S = 1.4 / L = 2.8)
- G Middlebury RD (gT = 1,500 / S = 1.5 / L = 1)

MA DCR:

- H MA DCR (gT = 1,925 / S = .484 / L = 1.391)

NH Counties: (gT = 640 / S = .878 / L = 1.435)

- I Sullivan Co. (gT = 478 / S = .574 / L = 1.243)
- J Grafton Co. (gT = 162.5 / S = .3043 / L = .1926)

VT DNR: no data provided

VT Counties: (gT = 43.75 / S = .926 / L = 1.305)

- K Windsor Co. (gT = 0 / S = .09 / L = .21)
- L Rutland Co. (gT = 43.75 / S = .04 / L = .101)
- M Washington Co. (gT = 0 / S = .36 / L = .54)
- N Orleans Co. (gT = 0 / S = .004 / L = .006)
- O Orange Co. (gT = 0 / S = .42 / L = .4)
- P Addison Co. (gT = 0 / S = .012 / L = .048)

MA DFW:

- Q MA DFW (gT = 450 / S = 1.039 / L = .973)

ME IFW:

- R ME IFW (gT = 2,154 / S = .952 / L = .556)

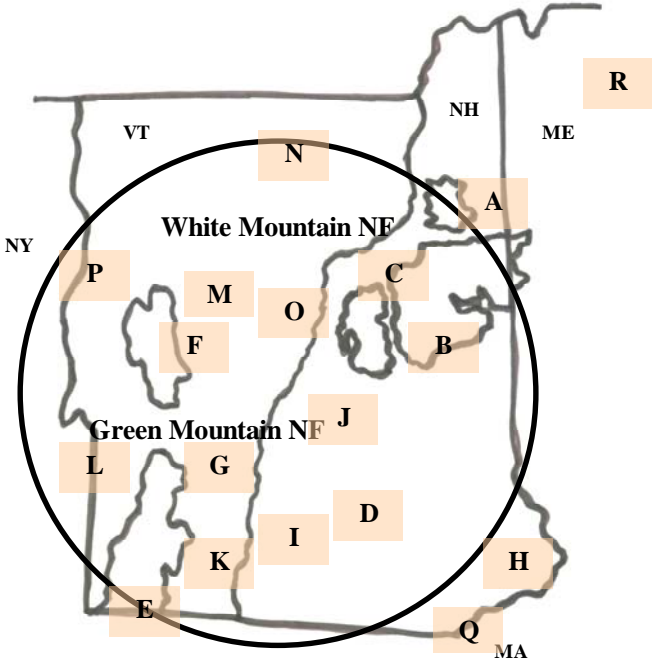

NEPA Overviews

(National Environmental Policy Act)

NEPA Process – All Agencies: Total 5-yr volume (119.606 mmbf; includes gT as mmbf)

| | <i>mmbf</i> | <i>% of total</i> |
|---------------------|---------------|-------------------|
| <i>Approved</i> | 7.967 | 7% |
| <i>In process</i> | 16.874 | 14% |
| <i>Just started</i> | 24.258 | 20% |
| <i>Not started</i> | 70.507 | 59% |

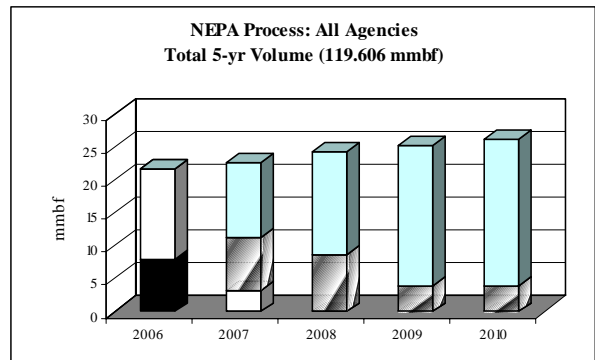
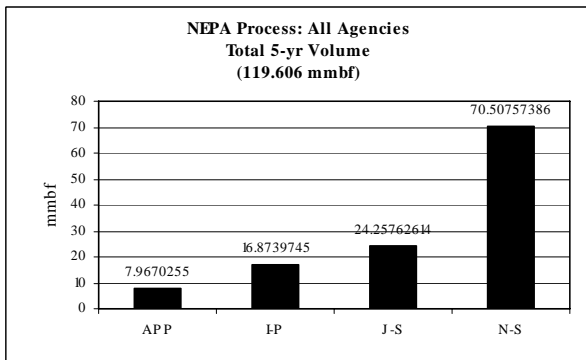
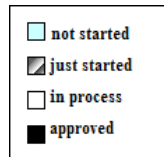



White Mtn. NF: Total 5-yr volume (101.806 mmbf; includes gT as mmbf)

| | <i>mmbf</i> | <i>% of total</i> |
|---------------------|---------------|-------------------|
| <i>Approved</i> | 4.767 | 5% |
| <i>In process</i> | 13.674 | 13% |
| <i>Just started</i> | 12.858 | 13% |
| <i>Not started</i> | 70.507 | 69% |

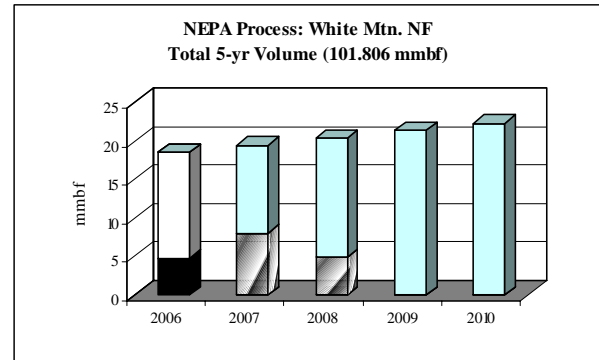

White Mtn. NF: Androscoggin RD (25.452 mmbf; includes gT as mmbf)

| | <i>mmbf</i> | <i>% of total</i> |
|---------------------|---------------|-------------------|
| <i>Approved</i> | 1.106 | 4% |
| <i>In process</i> | 3.503 | 14% |
| <i>Just started</i> | 9.687 | 38% |
| <i>Not started</i> | 11.155 | 44% |

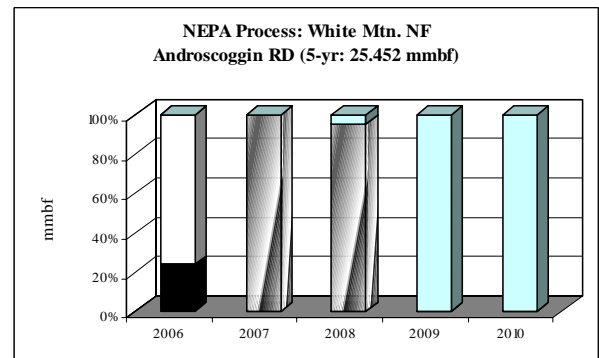



White Mtn. NF: Saco RD (37.668 mmbf; includes gT as mmbf)

| | <i>mmbf</i> | <i>% of total</i> |
|---------------------|---------------|-------------------|
| <i>Approved</i> | 1.979 | 5% |
| <i>In process</i> | 4.844 | 13% |
| <i>Just started</i> | 0 | 0% |
| <i>Not started</i> | 30.845 | 82% |

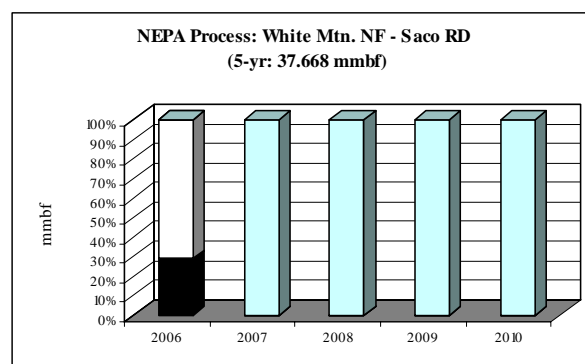

White Mtn. NF: Ampe RD (38.685 mmbf; includes gT as mmbf)

| | <i>mmbf</i> | <i>% of total</i> |
|---------------------|---------------|-------------------|
| <i>Approved</i> | 1.682 | 4% |
| <i>In process</i> | 5.325 | 14% |
| <i>Just started</i> | 3.17 | 8% |
| <i>Not started</i> | 28.508 | 74% |

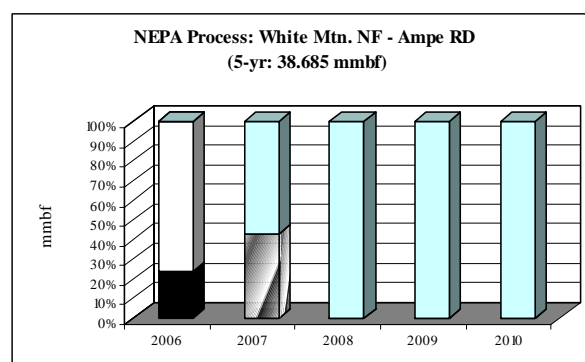

Green Mtn. NF: Total 5-yr volume (17.8 mmbf; includes gT as mmbf)



| | <i>mmbf</i> | <i>% of total</i> |
|---------------------|-------------|-------------------|
| <i>Approved</i> | 3.2 | 18% |
| <i>In process</i> | 3.2 | 18% |
| <i>Just started</i> | 11.4 | 64% |
| <i>Not started</i> | 0 | 0% |

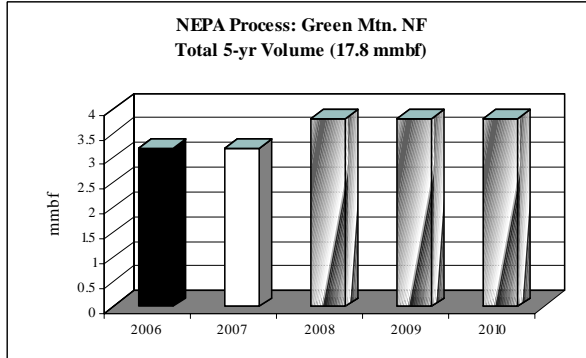

Green Mtn. NF: Manchester RD (10.4 mmbf; includes gT as mmbf)

| | <i>mmbf</i> | <i>% of total</i> |
|---------------------|-------------|-------------------|
| <i>Approved</i> | 1.9 | 18% |
| <i>In process</i> | 1.9 | 18% |
| <i>Just started</i> | 6.6 | 64% |
| <i>Not started</i> | 0 | 0% |

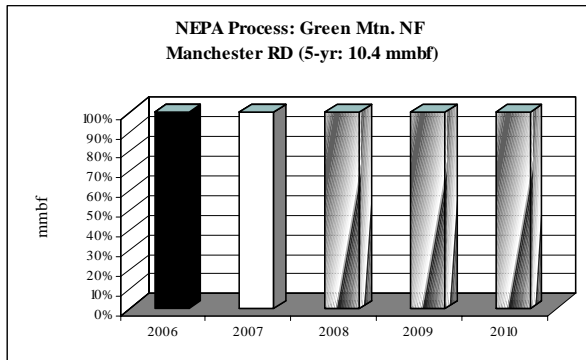

Green Mtn. NF: Rochester RD (4.6 mmbf; includes gT as mmbf)

| | <i>mmbf</i> | <i>% of total</i> |
|---------------------|-------------|-------------------|
| <i>Approved</i> | .8 | 17% |
| <i>In process</i> | .8 | 17% |
| <i>Just started</i> | 3 | 66% |
| <i>Not started</i> | 0 | 0% |

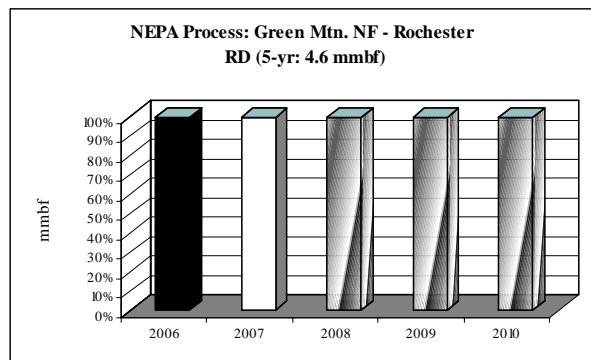

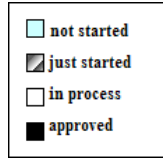

Green Mtn. NF: Middlebury RD (2.8 mmbf; includes gT as mmbf)

| | <i>mmbf</i> | <i>% of total</i> |
|---------------------|-------------|-------------------|
| <i>Approved</i> | .5 | 18% |
| <i>In process</i> | .5 | 18% |
| <i>Just started</i> | 1.8 | 64% |
| <i>Not started</i> | 0 | 0% |

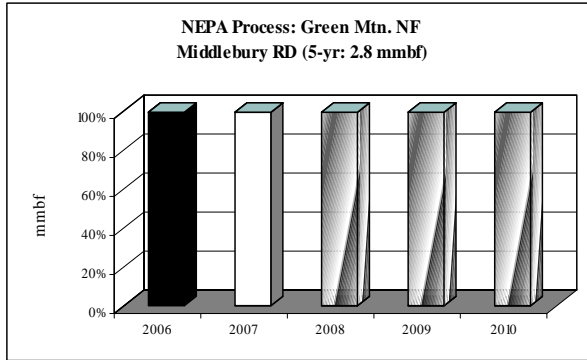

ROMs by Species

(Resource Offering/Removal Maps)

**Northeastern: Hardwoods* CROP offering/removal '06 – '10
(gT = 58,255 / S = 55.388 mmbf / L = 8.596 mmbf) ****

ROM # HWD 1

* Black Cherry, Hickory, Poplar, Oaks (Black, Red, White),
White Ash, White & Yellow Birch, Aspen

gT = green tons (up to <7" dbh)
S = small log mmbf (>7"-12" dbh)
L = large log mmbf (>12" dbh)

** VT DNR – no data provided

White Mtn. NF: 3 RDs (55.564 mmbf) 73%
(gT = 25,899 / S = 46.607 / L = 3.777)

NH DF&L: (15.676 mmbf) 21%
(gT = 29,538 / S = 7.177 / L = 2.59)

Green Mtn. NF: 3 RDs (3.097 mmbf) 4%
(gT = 2,280 / S = 1.102 / L = 1.539)

NH Counties: 2 Counties (.817 mmbf) 1%
(gT = 226 / S = .352 / L = .419)

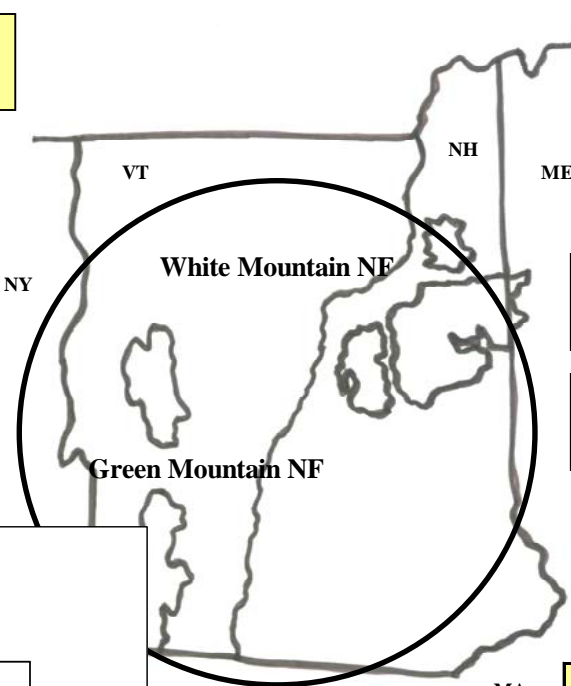

MA DCR: (.303 mmbf) <1%
(gT = 258 / S = .0649 / L = .186)

VT Counties: 3 Counties (.117 mmbf) <1%
(gT = 0 / S = .052 / L = .065)

MA DFW: (.0204 mmbf) <1%
(gT = 0 / S = .0133 / L = .0071)

ME IFW: (.0405 mmbf) <1%
(gT = 54 / S = .0198 / L = .0099)

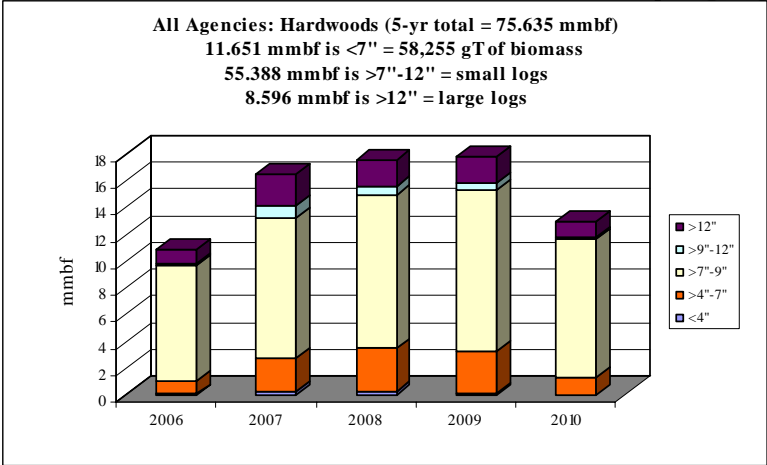

| MA | gT | mmbf | |
|--------|-------------|-------------|-------------|
| | Biomass | Small Log | Large Log |
| 2006 | 5096.09 | 8.746392321 | 1.071739571 |
| 2007 | 13292.00186 | 11.48076381 | 2.366179571 |
| 2008 | 17136.09 | 12.15578232 | 1.998199571 |
| 2009 | 16428.84 | 12.54698232 | 1.915149571 |
| 2010 | 6302.59 | 10.45858232 | 1.244699571 |
| Totals | 58255.61186 | 55.3885031 | 8.595967853 |
| % | 15% | 73% | 11% |
| mmbf | 11.65112237 | | |

75.63559332

Northeastern: Hardwoods* CROP offering/removal '06 – '10
(gT = 58,255 / S = 55.388 mmbf / L = 8.596 mmbf) **

ROM # HWD 1.1

* Black Cherry, Hickory, Poplar, Oaks (Black, Red, White),
 White Ash, White & Yellow Birch, Aspen

** VT DNR – no data provided

White Mtn. NF:

- A *Androscoggin RD**** (gT = 6,477 / S = 11.652 / L = .944)
- B *Saco RD* (gT = 9,582 / S = 17.245 / L = 1.397)
- C *Ampe RD* (gT = 9,840 / S = 17.711 / L = 1.435)

NH DF & L:

- D *NH DF & L* (gT = 29,538 / S = 7.177 / L = 2.592)

Green Mtn. NF:

- E *Manchester RD* (gT = 1,710 / S = .627 / L = .817)
- F *Rochester RD* (gT = 285 / S = .19 / L = .532)
- G *Middlebury RD* (gT = 285 / S = .285 / L = .19)

MA DCR:

- H *MA DCR* (gT = 257.9 / S = .065 / L = .186)

NH Counties:

- I *Sullivan Co.* (gT = 105.75 / S = .127 / L = .275)
- J *Grafton Co.* (gT = 120.86 / S = .225 / L = .145)

VT Counties:

- K *Windsor Co.* (gT = 0 / S = .0027 / L = .006)
- L Rutland Co.
- M Washington Co.
- N Orleans Co.
- O *Orange Co.* (gT = 0 / S = .046 / L = .044)
- P *Addison Co.* (gT = 0 / S = .004 / L = .014)

MA DFW:

- Q *MA DFW* (gT = 0 / S = .013 / L = .007)

ME IFW:

- R *ME IFW* (gT = 54 / S = .02 / L = .10)

***italics/bold = species offering in CROP

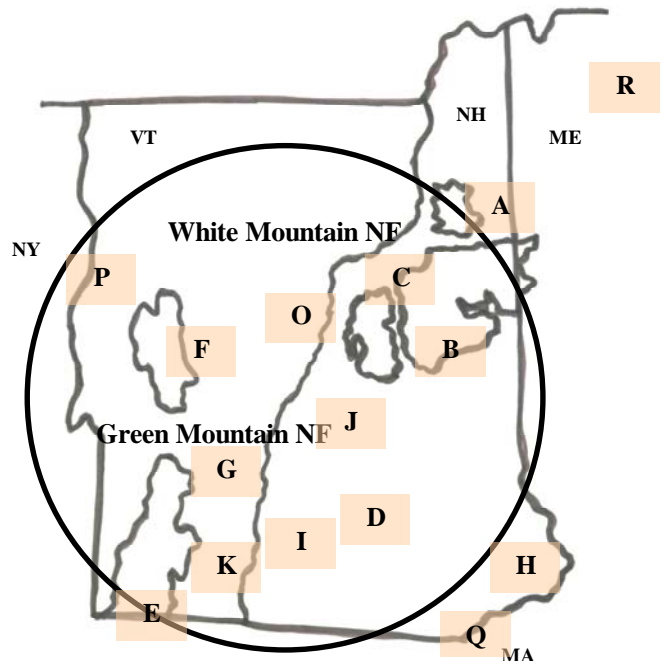

Hardwoods: Diameter by Year

ROM # HWD 1.2

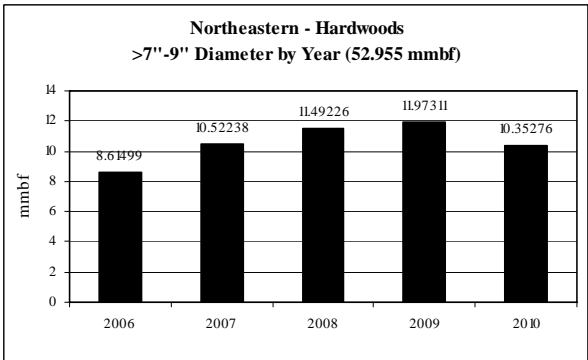
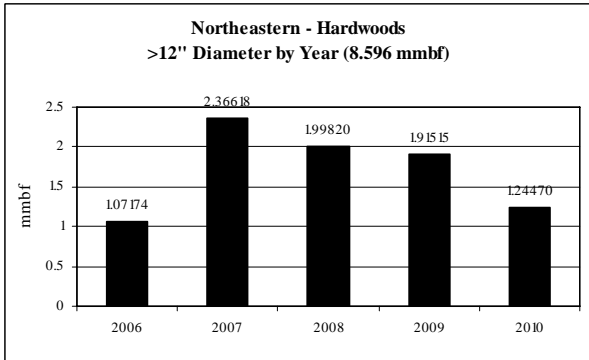
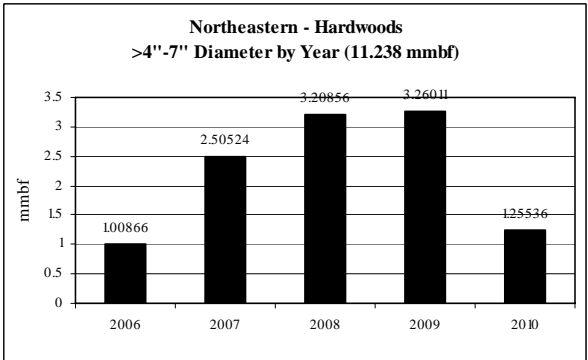
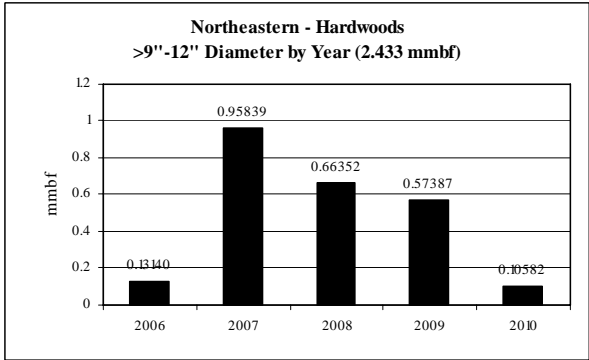
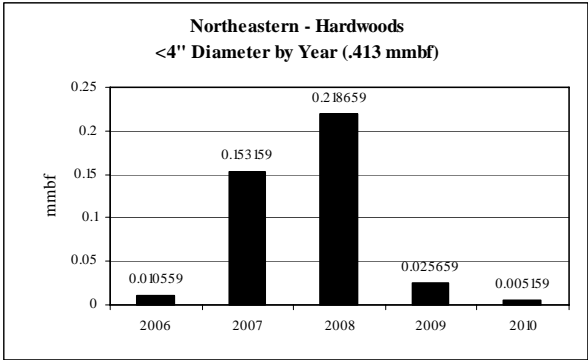

**Northeastern: Hardwoods CROP offering/removal
'06 – '10 (by agency)**

ROM # HWD 1.3

gT = green tons (up to <7" dbh)
S = small log mmbf (>7"-12" dbh)
L = large log mmbf (>12" dbh)

A

| | |
|---|---|
| Hardwoods White Mtn. NF: Androscoggin RD | 5-yr = 13.89 mmbf |
| | <ul style="list-style-type: none"> Fairly level supply from year to year |
| gT = 6,477 | <ul style="list-style-type: none"> <4" = 0% (0 mmbf) >4"-7" = 9% (1.295 mmbf) |
| S = 11.652 | <ul style="list-style-type: none"> >7"-9" = 84% (11.652 mmbf) >9"-12" = 0% (0 mmbf) |
| L = .944 | <ul style="list-style-type: none"> >12" = 7% (.944 mmbf) |

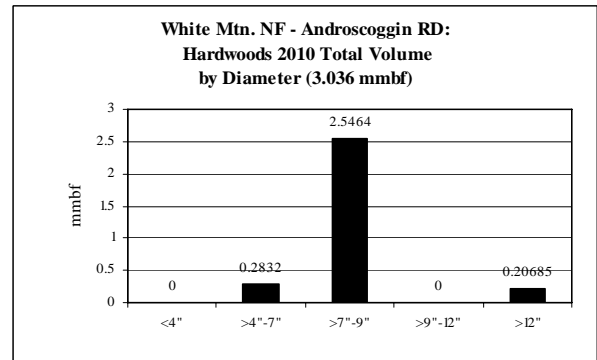
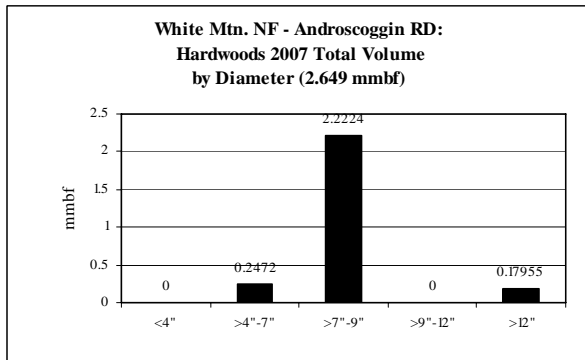
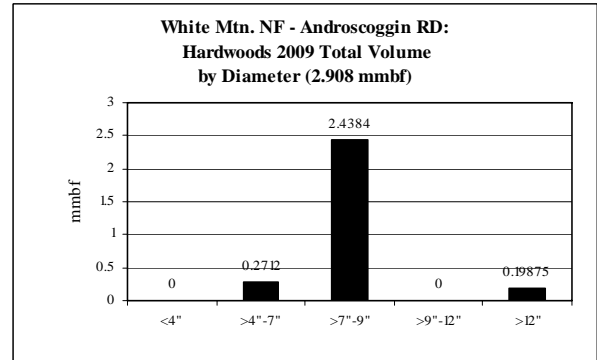
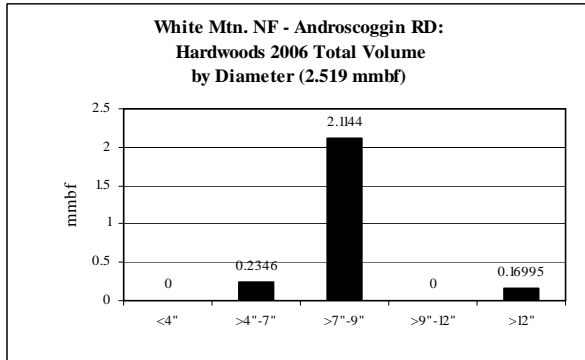
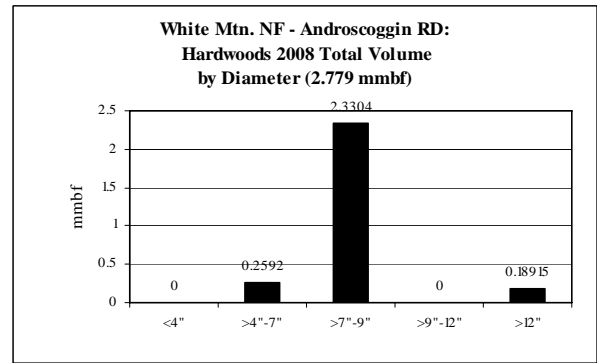

**Northeastern: Hardwoods CROP offering/removal
'06 – '10 (by agency)**

ROM # HWD 1.4

gT = green tons (up to <7" dbh)
S = small log mmbf (>7"-12" dbh)
L = large log mmbf (>12" dbh)

B

| | |
|---|---|
| Hardwoods White Mtn. NF: Saco RD | 5-yr = 20.558 mmbf |
| | <ul style="list-style-type: none"> Fairly level supply from year to year |
| gT = 9,582 | <ul style="list-style-type: none"> <4" = 0% (0 mmbf) >4"-7" = 9% (1.916 mmbf) |
| S = 17.244 | <ul style="list-style-type: none"> >7"-9" = 84% (17.244 mmbf) >9"-12" = 0% (0 mmbf) |
| L = 1.397 | <ul style="list-style-type: none"> >12" = 7% (1.397 mmbf) |

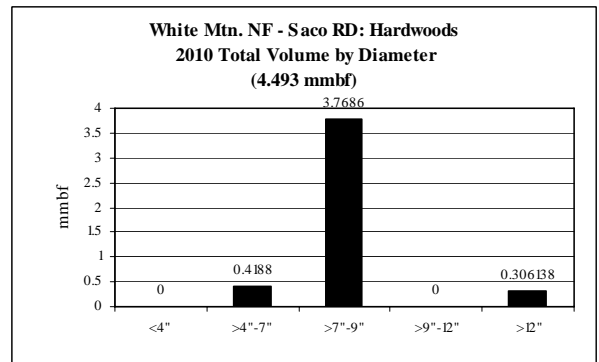
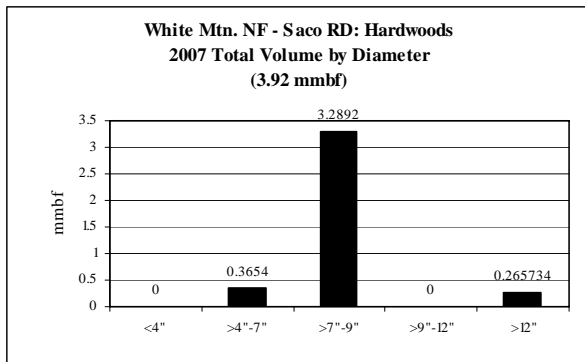
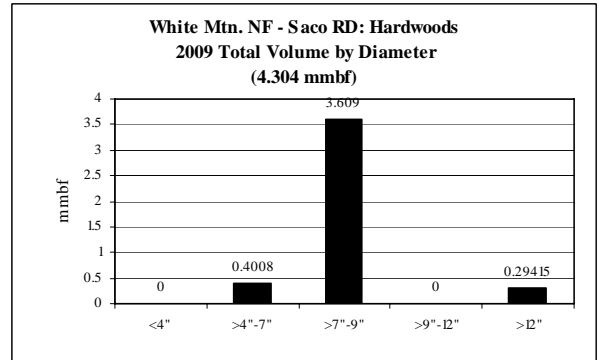
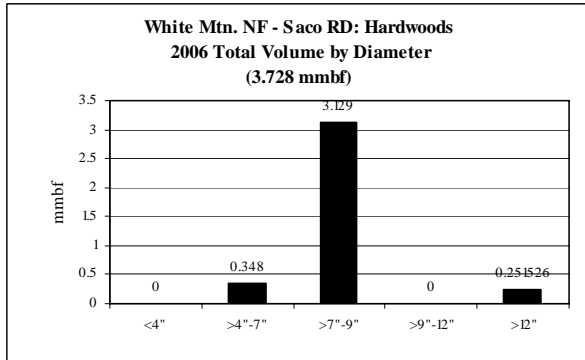
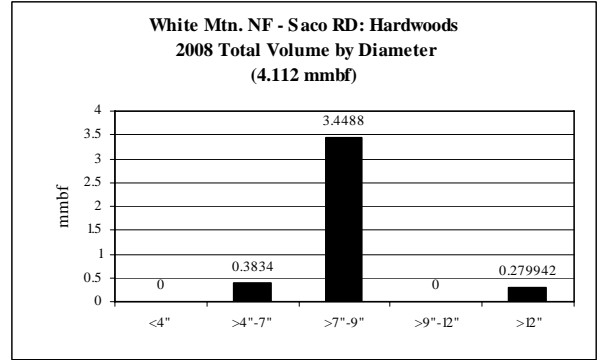

**Northeastern: Hardwoods CROP offering/removal
'06 – '10 (by agency)**

ROM # HWD 1.5

gT = green tons (up to <7" dbh)
S = small log mmbf (>7"-12" dbh)
L = large log mmbf (>12" dbh)

C

| | |
|--|--|
| Hardwoods White Mtn. NF: Ampe RD | 5-yr = 21.114 mmbf |
| | <ul style="list-style-type: none"> Fairly level supply from year to year |
| gT = 9,840 | <ul style="list-style-type: none"> <4" = 0% (0 mmbf) >4"-7" = 9% (1.968 mmbf) |
| S = 17.71 | <ul style="list-style-type: none"> >7"-9" = 84% (17.71 mmbf) >9"-12" = 0% (0 mmbf) |
| L = 1.435 | <ul style="list-style-type: none"> >12" = 7% (1.435 mmbf) |

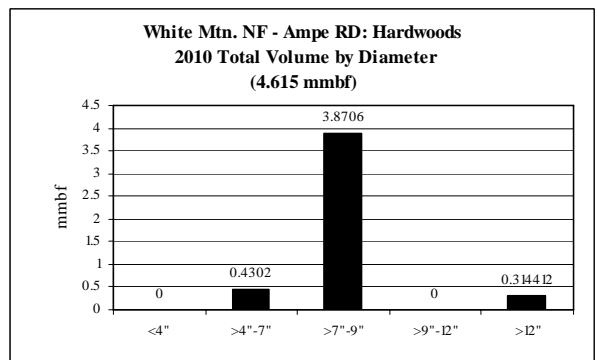
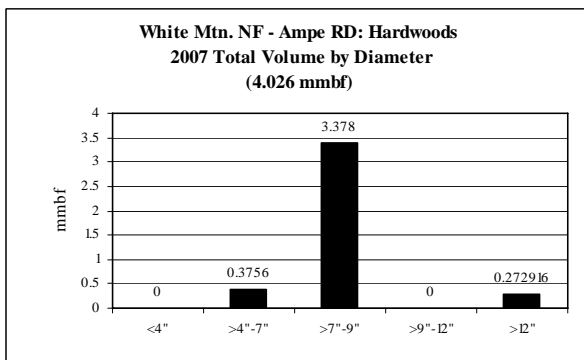
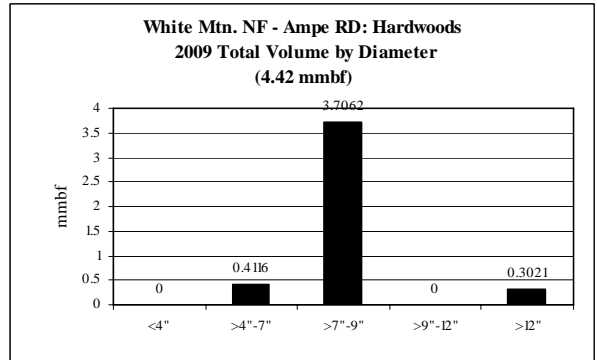
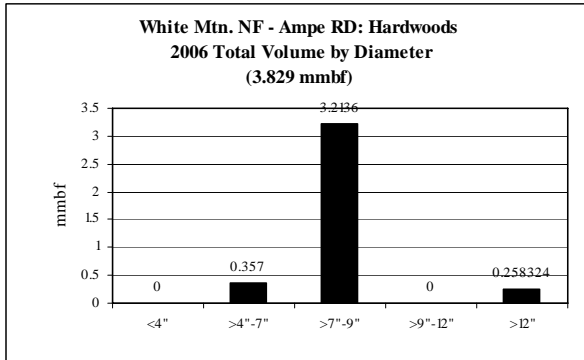
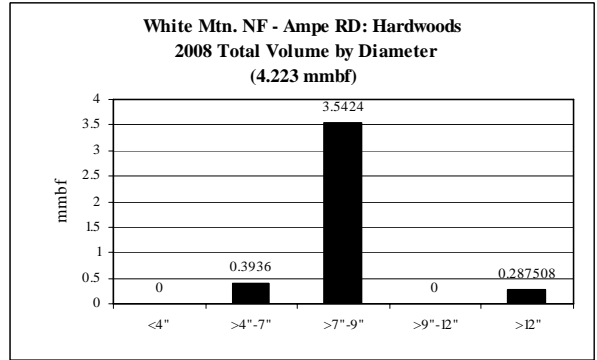

**Northeastern: Hardwoods CROP offering/removal
'06 – '10 (by agency)**

ROM # HWD 1.6

gT = green tons (up to <7" dbh)
S = small log mmbf (>7"-12" dbh)
L = large log mmbf (>12" dbh)

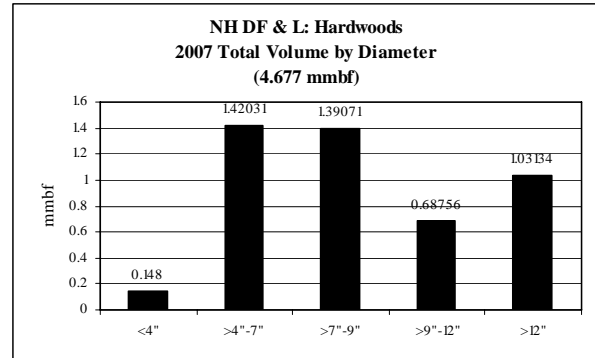

D

| | |
|------------------------------------|---|
| Hardwoods NH DF & L | 5-yr = 15.677 mmbf |
| | <ul style="list-style-type: none"> • No volume for '06 & '10 |
| gT = 29,538 | <ul style="list-style-type: none"> • <4" = 2% (.382 mmbf) • >4"-7" = 35% (5.526 mmbf) |
| S = 7.177 | <ul style="list-style-type: none"> • >7"-9" = 35% (5.449 mmbf) • >9"-12" = 11% (1.728 mmbf) |
| L = 2.592 | <ul style="list-style-type: none"> • >12" = 17% (2.592 mmbf) |

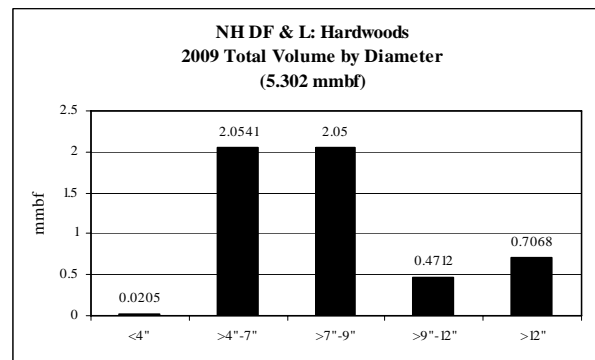
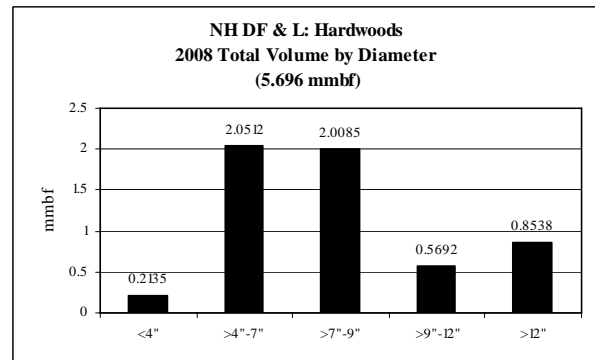

**Northeastern: Hardwoods CROP offering/removal
'06 – '10 (by agency)**

ROM # HWD 1.7

gT = green tons (up to <7" dbh)
S = small log mmbf (>7"-12" dbh)
L = large log mmbf (>12" dbh)

E

| | |
|---|--|
| Hardwoods Green Mtn. NF: Manchester RD | 5-yr = 1.786 mmbf |
| | <ul style="list-style-type: none"> Fairly level supply from year to year |
| gT = 1,710 | <ul style="list-style-type: none"> <4" = 0% (0 mmbf) >4"-7" = 19% (.342 mmbf) |
| S = .627 | <ul style="list-style-type: none"> >7"-9" = 30% (.532 mmbf) >9"-12" = 5% (.095 mmbf) |
| L = .817 | <ul style="list-style-type: none"> >12" = 46% (.817 mmbf) |

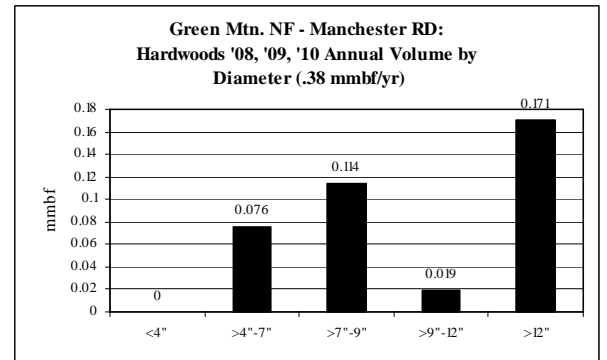
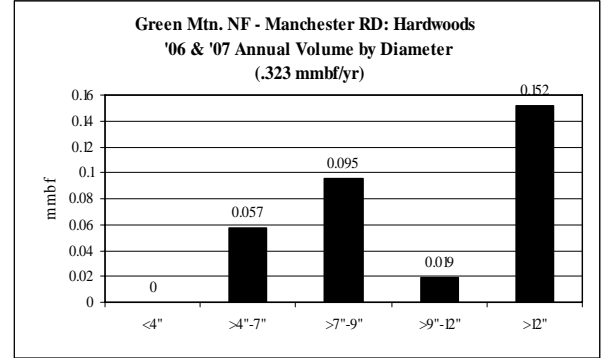

F

| | |
|--|---|
| Hardwoods Green Mtn. NF: Rochester RD | 5-yr = .779 mmbf |
| | <ul style="list-style-type: none"> Fairly level supply from year to year |
| gT = 285 | <ul style="list-style-type: none"> <4" = 0% (0 mmbf) >4"-7" = 7% (.057 mmbf) |
| S = .19 | <ul style="list-style-type: none"> >7"-9" = 12% (.095 mmbf) >9"-12" = 12% (.095 mmbf) |
| L = .532 | <ul style="list-style-type: none"> >12" = 68% (.532 mmbf) |

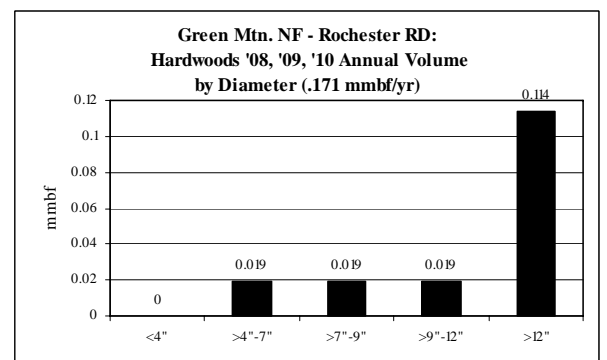
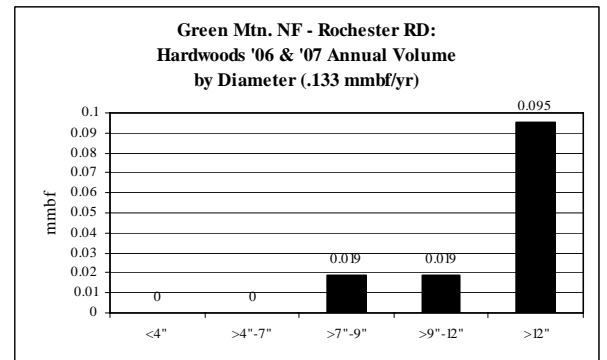

**Northeastern: Hardwoods CROP offering/removal
'06 – '10 (by agency)**

ROM # HWD 1.8

gT = green tons (up to <7" dbh)
S = small log mmbf (>7"-12" dbh)
L = large log mmbf (>12" dbh)

G

| | |
|---|--|
| Hardwoods Green Mtn. NF: Middlebury RD | 5-yr = .532 mmbf |
| | <ul style="list-style-type: none"> Fairly level supply from year to year |
| gT = 285 | <ul style="list-style-type: none"> <4" = 0% (0 mmbf) >4"-7" = 10% (.057 mmbf) |
| S = .285 | <ul style="list-style-type: none"> >7"-9" = 18% (.095 mmbf) >9"-12" = 36% (.19 mmbf) |
| L = .19 | <ul style="list-style-type: none"> >12" = 36% (.19 mmbf) |

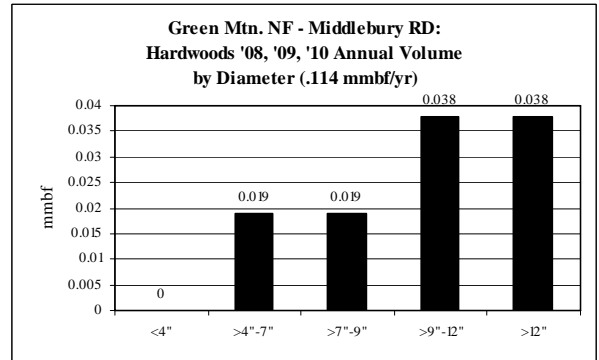
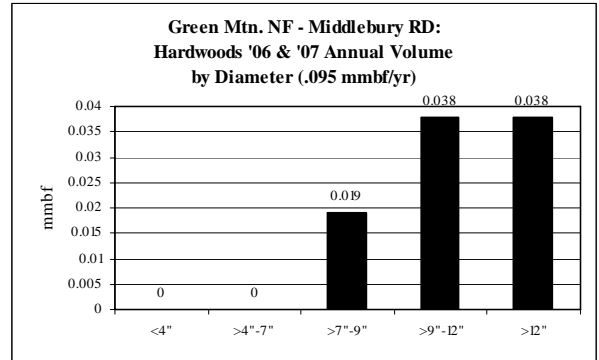

Northeastern: Hardwoods CROP offering/removal
'06 – '10 (by agency)

ROM # HWD 1.9

gT = green tons (up to <7" dbh)
S = small log mmbf (>7"-12" dbh)
L = large log mmbf (>12" dbh)

H

| | |
|-----------------------------|--|
| Hardwoods MA DCR | 5-yr = .3029 mmbf; .0606 mmbf/yr |
| | <ul style="list-style-type: none"> • Level supply from year to year |
| gT = 258 | <ul style="list-style-type: none"> • <4" = 8% (.0258 mmbf) • >4"-7" = 8% (.0258 mmbf) |
| S = .0649 | <ul style="list-style-type: none"> • >7"-9" = 8% (.0258 mmbf) • >9"-12" = 13% (.0391 mmbf) |
| L = .1864 | <ul style="list-style-type: none"> • >12" = 62% (.1864 mmbf) |

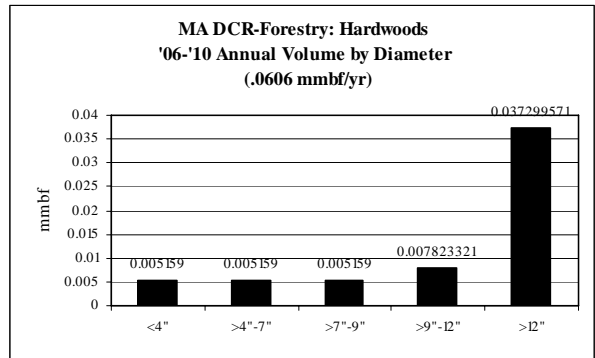

**Northeastern: Hardwoods CROP offering/removal
'06 – '10 (by agency)**

ROM # HWD 1.10

gT = green tons (up to <7" dbh)
S = small log mmbf (>7"-12" dbh)
L = large log mmbf (>12" dbh)

I

| | |
|--|---|
| Hardwoods NH Counties: Sullivan Co. | 5-yr = .423 mmbf |
| | <ul style="list-style-type: none"> • Unlevel supply from year to year |
| gT = 105 | <ul style="list-style-type: none"> • <4" = 0% (0 mmbf) • >4"-7" = 5% (.021 mmbf) |
| S = .127 | <ul style="list-style-type: none"> • >7"-9" = 10% (.042 mmbf) • >9"-12" = 20% (.085 mmbf) |
| L = .275 | <ul style="list-style-type: none"> • >12" = 65% (.275 mmbf) |

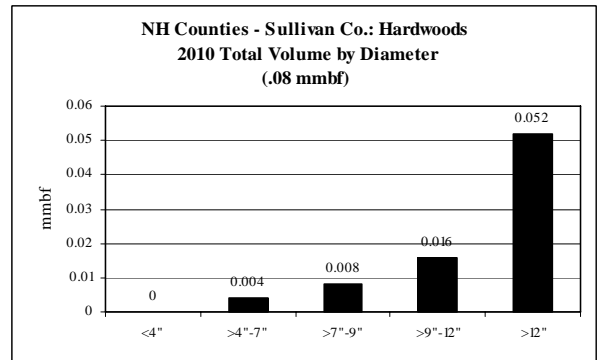
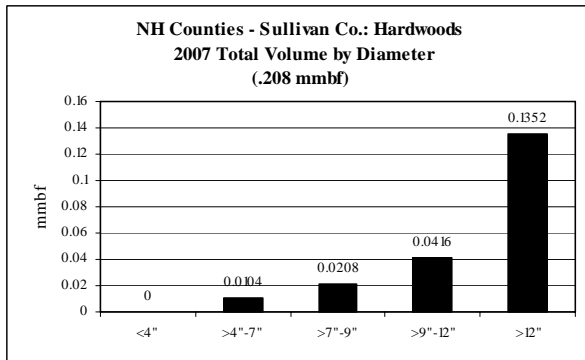
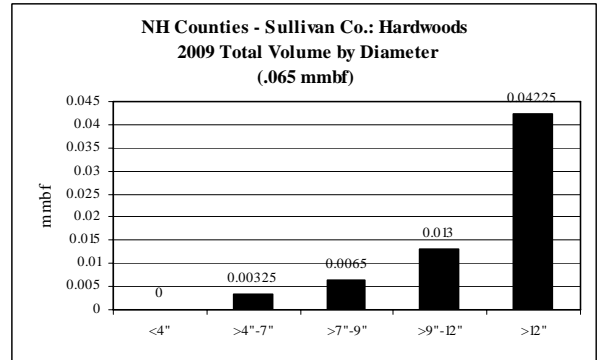
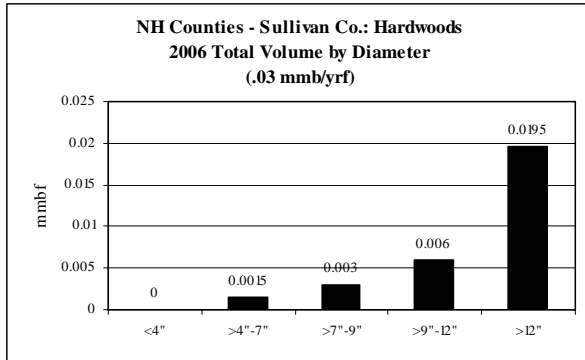
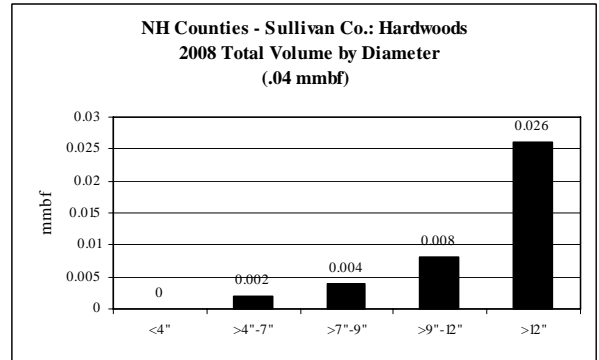

**Northeastern: Hardwoods CROP offering/removal
'06 – '10 (by agency)**

ROM # HWD 1.11

gT = green tons (up to <7" dbh)
S = small log mmbf (>7"-12" dbh)
L = large log mmbf (>12" dbh)

J

| | |
|--|---|
| Hardwoods NH Counties: Grafton Co. | 5-yr = .394 mmbf |
| | <ul style="list-style-type: none"> • Only offered in '07 |
| gT = 120 | <ul style="list-style-type: none"> • <4" = 0% (0 mmbf) • >4"-7" = 6% (.024 mmbf) |
| S = .225 | <ul style="list-style-type: none"> • >7"-9" = 21% (.082 mmbf) • >9"-12" = 36% (.143 mmbf) |
| L = .145 | <ul style="list-style-type: none"> • >12" = 37% (.145 mmbf) |

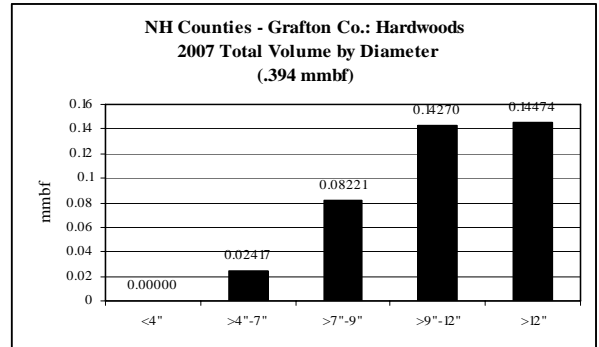

K

| | |
|--|---|
| Hardwoods VT Counties: Windsor Co. | 5-yr = .009 mmbf |
| | <ul style="list-style-type: none"> • Only offered in '09 |
| gT = 0 | <ul style="list-style-type: none"> • <4" = 0% (0 mmbf) • >4"-7" = 0% (0 mmbf) |
| S = .0027 | <ul style="list-style-type: none"> • >7"-9" = 17% (.00135 mmbf) • >9"-12" = 16% (.00135 mmbf) |
| L = .0063 | <ul style="list-style-type: none"> • >12" = 41% (.0063 mmbf) |

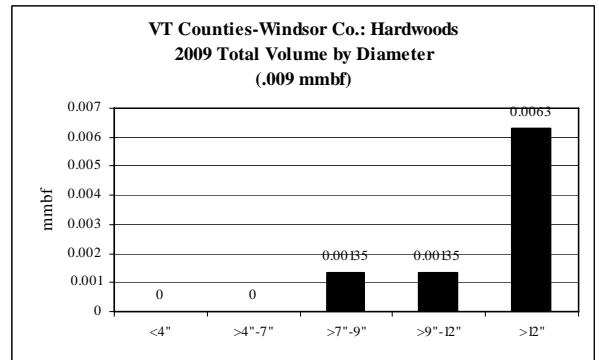

O

| | |
|---|--|
| Hardwoods VT Counties: Orange Co. | 5-yr = .0899 |
| | <ul style="list-style-type: none"> • Only offered in '06 |
| gT = 0 | <ul style="list-style-type: none"> • <4" = 0% (0 mmbf) • >4"-7" = 0% (0 mmbf) |
| S = .046 | <ul style="list-style-type: none"> • >7"-9" = 12% (.0108 mmbf) • >9"-12" = 39% (.035 mmbf) |
| L = .0441 | <ul style="list-style-type: none"> • >12" = 49% (.0441 mmbf) |

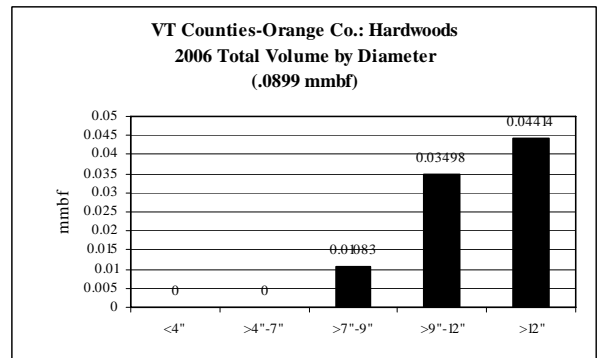

**Northeastern: Hardwoods CROP offering/removal
'06 – '10 (by agency)**

ROM # HWD 1.12

gT = green tons (up to <7" dbh)
S = small log mmbf (>7"-12" dbh)
L = large log mmbf (>12" dbh)

P

| | |
|--|--|
| Hardwoods VT Counties: Addison Co. | 5-yr = .018 mmbf |
| | <ul style="list-style-type: none"> • Only offered in '07 |
| gT = 0 | <ul style="list-style-type: none"> • <4" = 0% (0 mmbf) • >4"-7" = 0% (0 mmbf) |
| S = .0036 | <ul style="list-style-type: none"> • >7"-9" = 5% (.0009 mmbf) • >9"-12" = 15% (.0027 mmbf) |
| L = .0144 | <ul style="list-style-type: none"> • >12" = 80% (.0144 mmbf) |

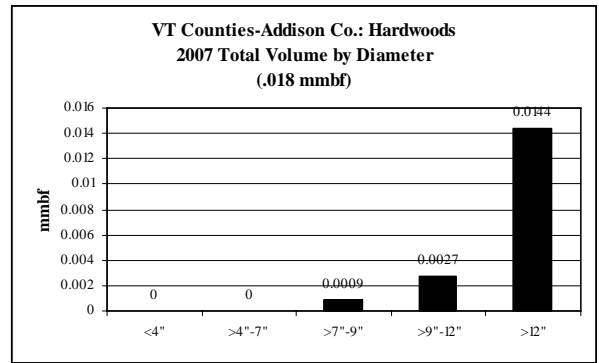

Q

| | |
|----------------------------|---|
| Hardwoods MA DFW | 5-yr = .0204 mmbf |
| | <ul style="list-style-type: none"> • No offering in '07 & '09 |
| gT = 0 | <ul style="list-style-type: none"> • <4" = 0% (0 mmbf) • >4"-7" = 0% (0 mmbf) |
| S = .0133 | <ul style="list-style-type: none"> • >7"-9" = 18% (.0036 mmbf) • >9"-12" = 48% (.0097 mmbf) |
| L = .0071 | <ul style="list-style-type: none"> • >12" = 35% (.0071 mmbf) |

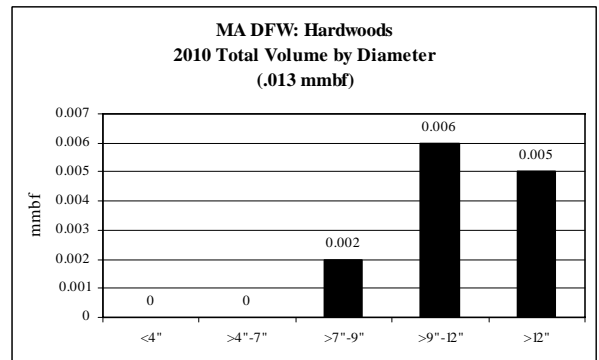
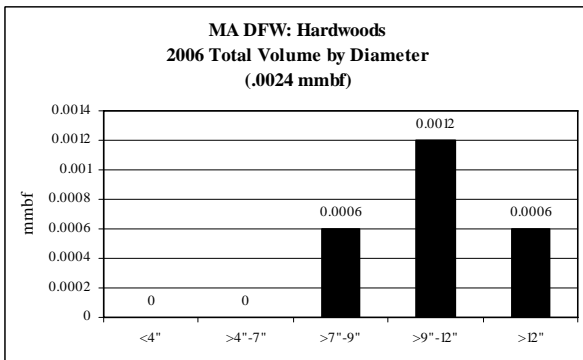
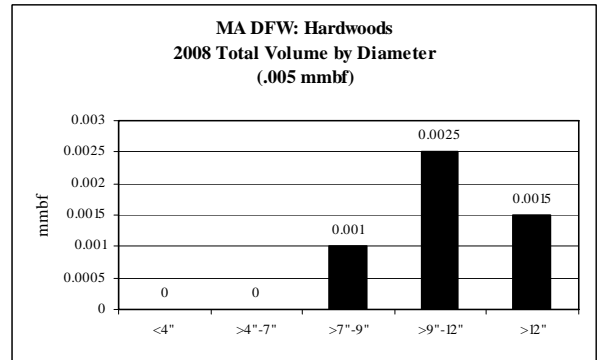

Northeastern: Hardwoods CROP offering/removal
'06 – '10 (by agency)

ROM # HWD 1.13

gT = green tons (up to <7" dbh)
S = small log mmbf (>7"-12" dbh)
L = large log mmbf (>12" dbh)

R

| | |
|-----------------------------|---|
| Hardwoods ME IFW | 5-yr = .0405 mmbf |
| | <ul style="list-style-type: none"> • Only offered in '06 & '09 |
| gT = 54 | <ul style="list-style-type: none"> • <4" = 13% (.0054 mmbf) • >4"-7" = 13% (.0054 mmbf) |
| S = .0198 | <ul style="list-style-type: none"> • >7"-9" = 24% (.0099 mmbf) • >9"-12" = 24% (.0099 mmbf) |
| L = .0099 | <ul style="list-style-type: none"> • >12" = 24% (.0099 mmbf) |

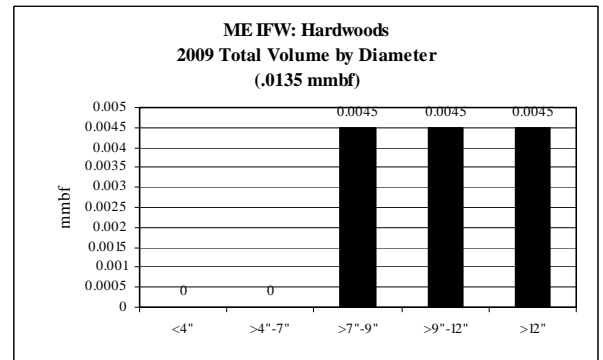
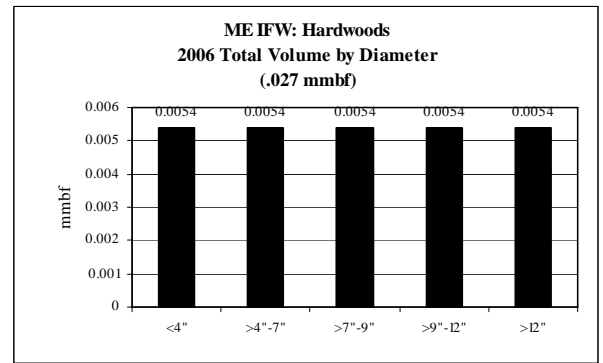

Northeastern: Softwoods* CROP offering/removal '06 – '10
(gT = 7,390 / S = 8.838 mmbf / L = 9.536 mmbf)**

ROM # SWD 1

* Eastern Hemlock, Austrian Pine, Pitch Pine, Red Pine, Scots Pine, White Pine, Spruce/Fir, Balsam Fir

gT = green tons (up to <7" dbh)
 S = small log mmbf (>7"-12" dbh)
 L = large log mmbf (>12" dbh)

** VT DNR – no data provided

White Mtn. NF: 3 RDs (7.287 mmbf) 37%
(gT = 1,944 / S = 3.506 / L = 3.392)

NH DF&L: (10.508 mmbf) 53%
(gT = 4,003 / S = 4.309 / L = 5.398)

NH Counties: 2 Counties (.086 mmbf) <1%
(gT = 22.7 / S = .031 / L = .051)

MA DCR: (.607 mmbf) 3%
(gT = 516.8 / S = .13 / L = .374)

VT Counties: 3 Counties (.427 mmbf) 2%
(gT = 43.75 / S = .247 / L = .171)

MA DFW: (.664 mmbf) 4%
(gT = 225 / S = .501 / L = .1182)

ME IFW: (.273 mmbf) 1%
(gT = 635 / S = .114 / L = .032)

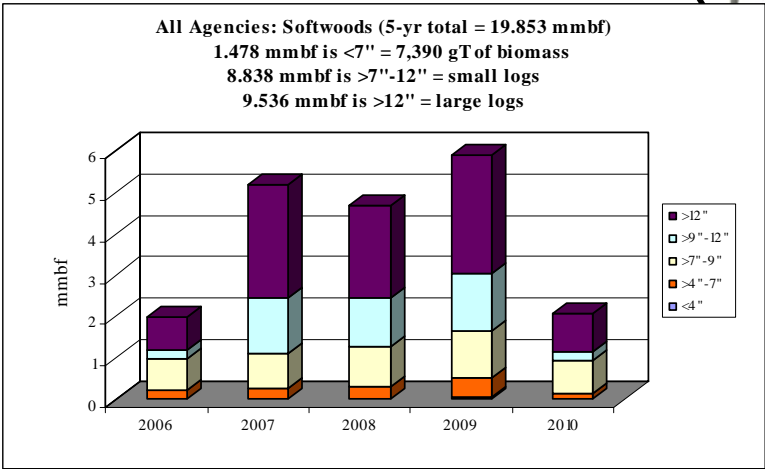
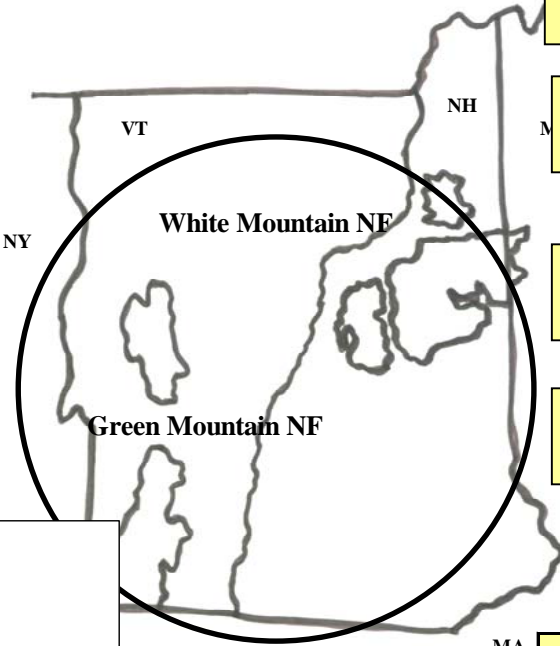

| MA | gT | mmbf | |
|--------|-------------|-------------|-------------|
| | Biomass | Small Log | Large Log |
| 2006 | 1137.5725 | 0.974283086 | 0.791548318 |
| 2007 | 1356.28216 | 2.198974814 | 2.732485318 |
| 2008 | 1655.4225 | 2.129163086 | 2.220938318 |
| 2009 | 2607.3725 | 2.503113086 | 2.854338318 |
| 2010 | 633.6225 | 1.032913086 | 0.936788318 |
| Totals | 7390.27216 | 8.838447158 | 9.53609859 |
| % | 7% | 45% | 48% |
| mmbf | 1.478054432 | | |

19.85260018

Northeastern: *Softwoods CROP offering/removal '06 – '10**
(gT = 7,390 / S = 8.838 mmbf / L = 9.536 mmbf)**

ROM # SWD 1.1

* Eastern Hemlock, Austrian Pine, Pitch Pine, Red Pine, Scots Pine, White Pine, Spruce/Fir, Balsam Fir

** VT DNR – no data provided

White Mtn. NF:

- A *Androscoggin RD**** (gT = 486 / S = .877 / L = .848)
- B *Saco RD* (gT = 720 / S = 1.297 / L = 1.256)
- C *Ampe RD* (gT = 738 / S = 1.332 / L = 1.288)

NH DF & L:

- D *NH DF & L* (gT = 4,003 / S = 4.309 / L = 5.398)

Green Mtn. NF:

- E Manchester RD
- F Rochester RD
- G Middlebury RD

MA DCR:

- H *MA DCR* (gT = 516.863 / S = .13 / L = .374)

NH Counties:

- I *Sullivan Co.* (gT = 16.75 / S = .02 / L = .043)
- J *Grafton Co.* (gT = 5.959 / S = .011 / L = .007)

VT Counties:

- K *Windsor Co.* (gT = 0 / S = .013 / L = .029)
- L *Rutland Co.* (gT = 43.75 / S = .015 / L = .001)
- M Washington Co.
- N Orleans Co.
- O *Orange Co.* (gT = 0 / S = .219 / L = .141)
- P Addison Co.

MA DFW:

- Q *MA DFW* (gT = 225 / S = .501 / L = .118)

ME IFW:

- R *ME IFW* (gT = 634.95 / S = .114 / L = .032)

***italics/bold = species offering in CROP

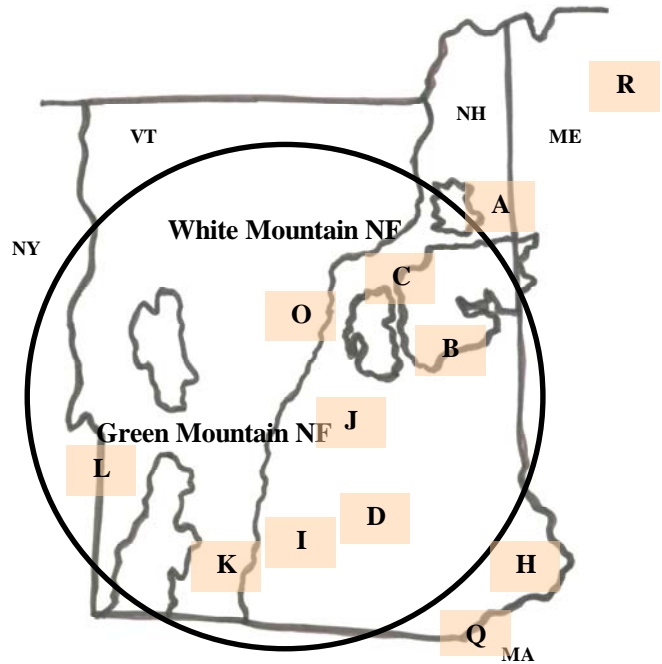

Softwoods: Diameter by Year

ROM # SWD 1.2

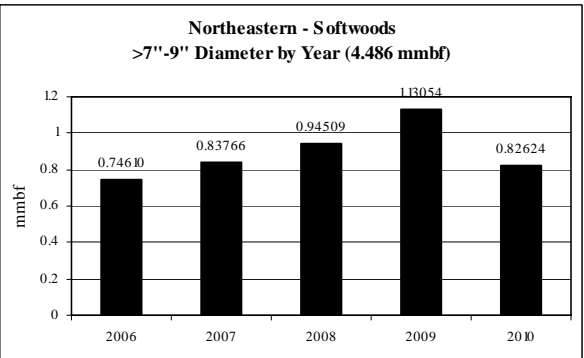
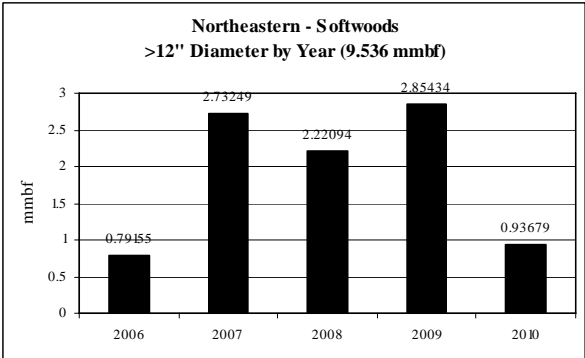
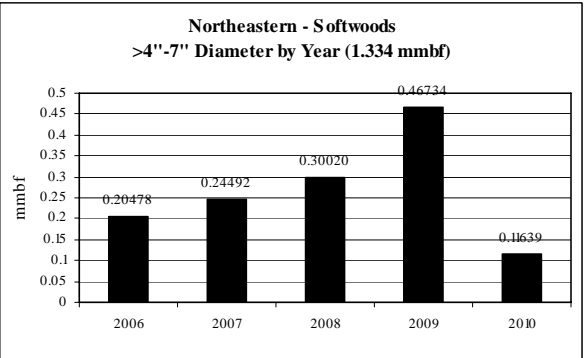
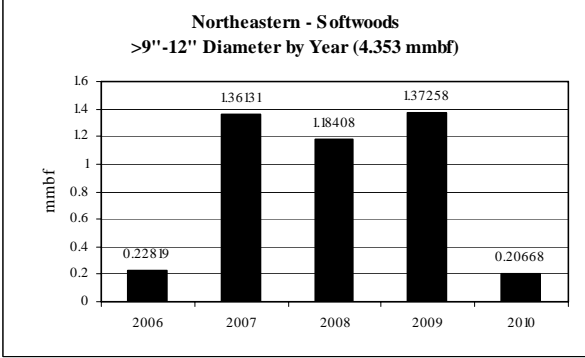
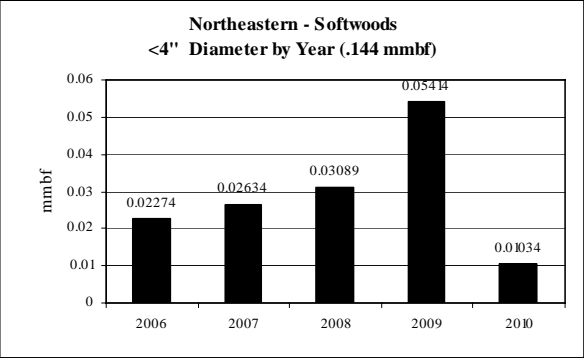

**Northeastern: Softwoods CROP offering/removal
'06 - '10 (by agency)**

ROM # SWD 1.3

gT = green tons (up to <7" dbh)
S = small log mmbf (>7"-12" dbh)
L = large log mmbf (>12" dbh)

A

| | |
|---|---|
| Softwoods White Mtn. NF: Androscoggin RD | 5-yr = 1.822 |
| | <ul style="list-style-type: none"> • Growing supply from year to year |
| gT = 486 | <ul style="list-style-type: none"> • <4" = 0% (0 mmbf) • >4"-7" = 5% (.097 mmbf) |
| S = .877 | <ul style="list-style-type: none"> • >7"-9" = 48% (.877 mmbf) • >9"-12" = 0% (0 mmbf) |
| L = .848 | <ul style="list-style-type: none"> • >12" = 47% (.848 mmbf) |

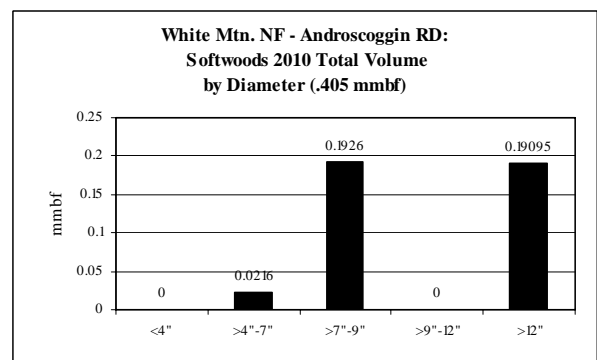
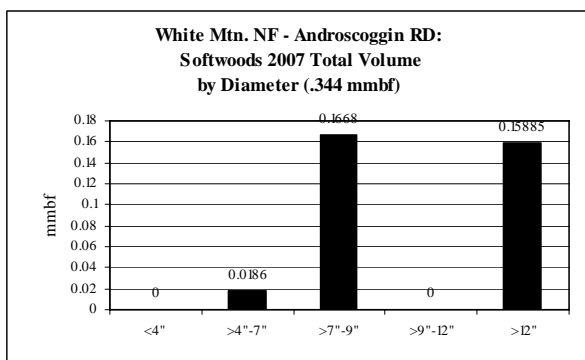
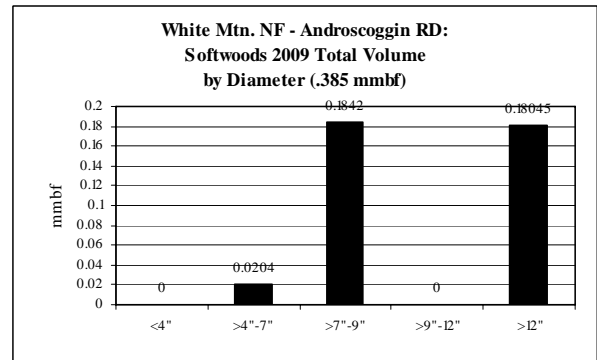
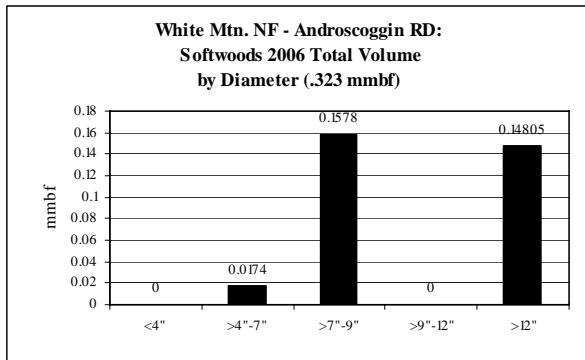
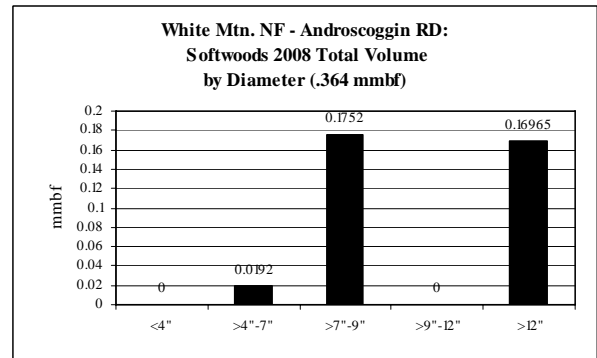

**Northeastern: Softwoods CROP offering/removal
'06 – '10 (by agency)**

ROM # SWD 1.4

gT = green tons (up to <7" dbh)
S = small log mmbf (>7"-12" dbh)
L = large log mmbf (>12" dbh)

B

| | |
|--|--|
| Softwoods White Mtn. NF: Saco RD | 5-yr = 2.697 mmbf |
| | <ul style="list-style-type: none"> Fairly level supply from year to year |
| gT = 720 | <ul style="list-style-type: none"> <4" = 0% (0 mmbf) >4"-7" = 5% (.144 mmbf) |
| S = 1.298 | <ul style="list-style-type: none"> >7"-9" = 48% (1.298 mmbf) >9"-12" = 0% (0 mmbf) |
| L = 1.255 | <ul style="list-style-type: none"> >12" = 47% (1.255 mmbf) |

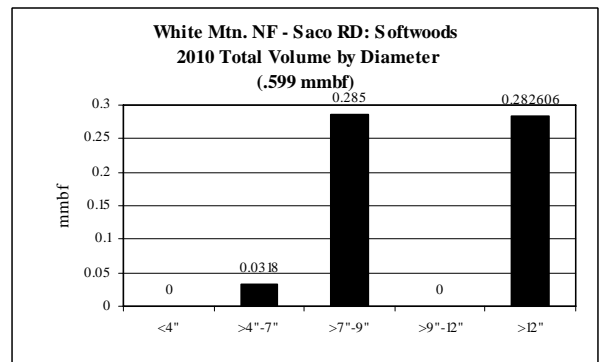
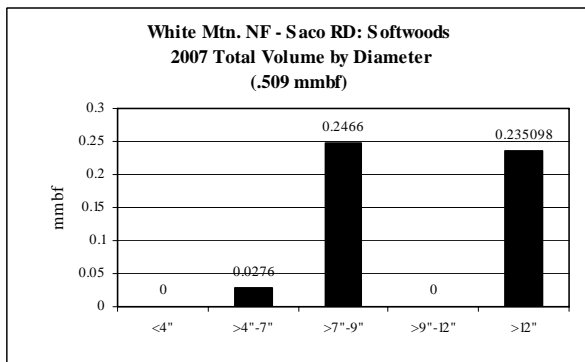
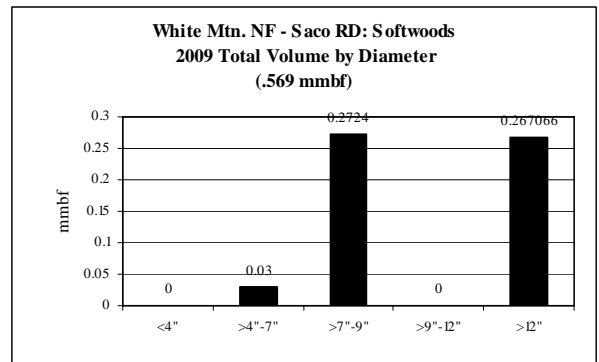
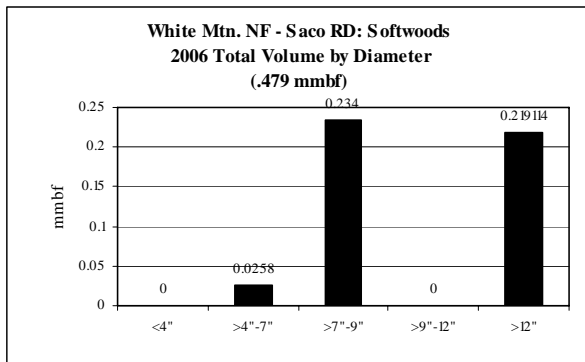
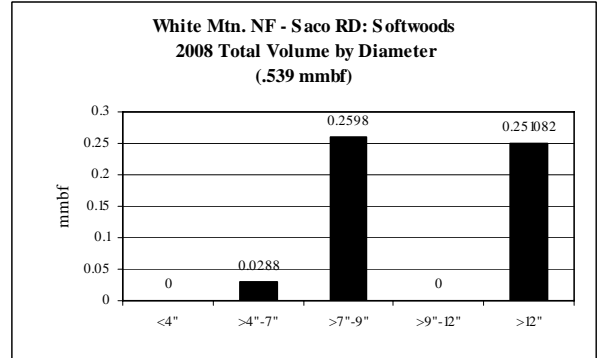

**Northeastern: Softwoods CROP offering/removal
'06 – '10 (by agency)**

ROM # SWD 1.5

gT = green tons (up to <7" dbh)
S = small log mmbf (>7"-12" dbh)
L = large log mmbf (>12" dbh)

C

| | |
|--|--|
| Softwoods White Mtn. NF: Ampe RD | 5-yr = 2.768 mmbf |
| | <ul style="list-style-type: none"> Fairly level supply from year to year |
| gT = 738 | <ul style="list-style-type: none"> <4" = 0% (0 mmbf) >4"-7" = 5% (.148 mmbf) |
| S = 1.332 | <ul style="list-style-type: none"> >7"-9" = 48% (1.332 mmbf) >9"-12" = 0% (0 mmbf) |
| L = 1.289 | <ul style="list-style-type: none"> >12" = 47% (1.289 mmbf) |

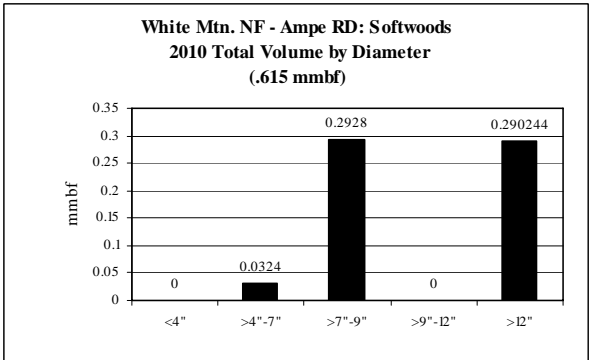
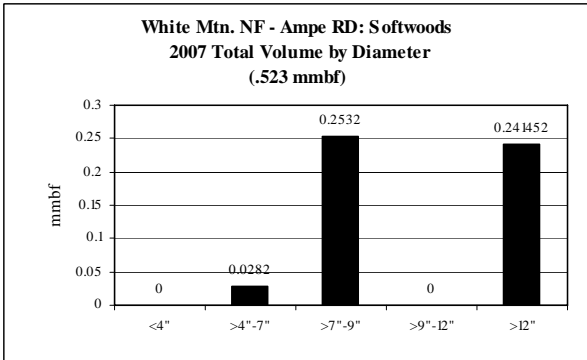
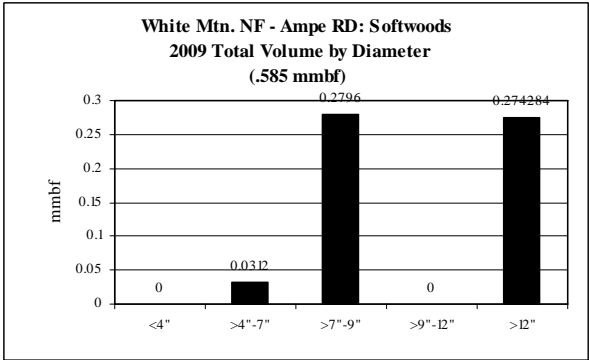
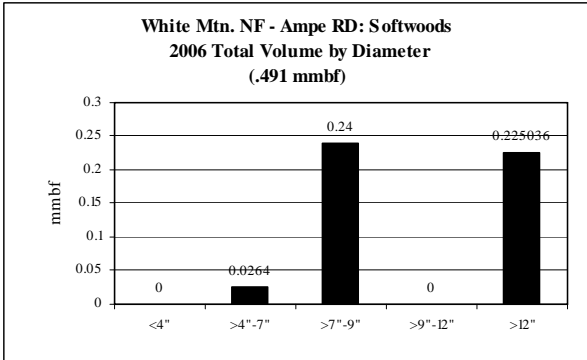
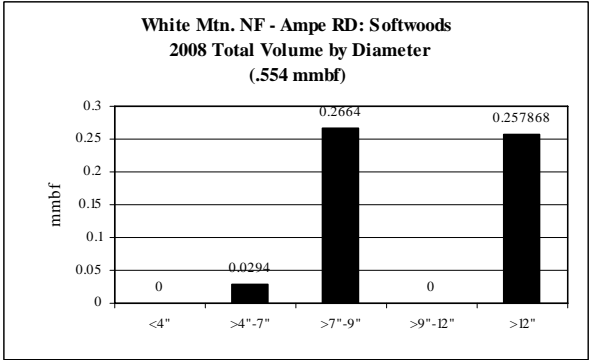

**Northeastern: Softwoods CROP offering/removal
'06 – '10 (by agency)**

ROM # SWD 1.6

gT = green tons (up to <7" dbh)
S = small log mmbf (>7"-12" dbh)
L = large log mmbf (>12" dbh)

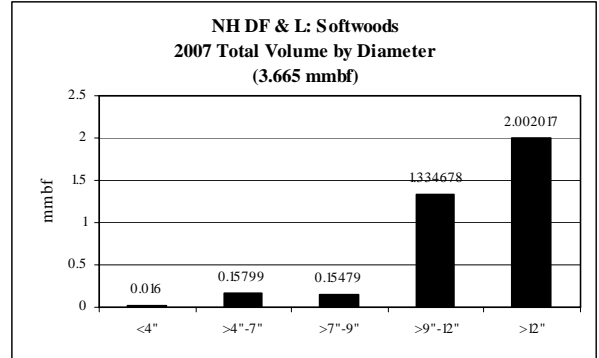

D

| Softwoods NH DF & L | 5-yr = 10.508 mmbf |
|------------------------------------|--|
| | <ul style="list-style-type: none"> • No offering in '06 & '10 |
| gT = 4,003 | <ul style="list-style-type: none"> • <4" = 1% (.0751 mmbf) • >4"-7" = 7% (.7255 mmbf) |
| S = 4.309 | <ul style="list-style-type: none"> • >7"-9" = 7% (.71 mmbf) • >9"-12" = 34% (3.599 mmbf) |
| L = 5.398 | <ul style="list-style-type: none"> • >12" = 51% (5.398 mmbf) |

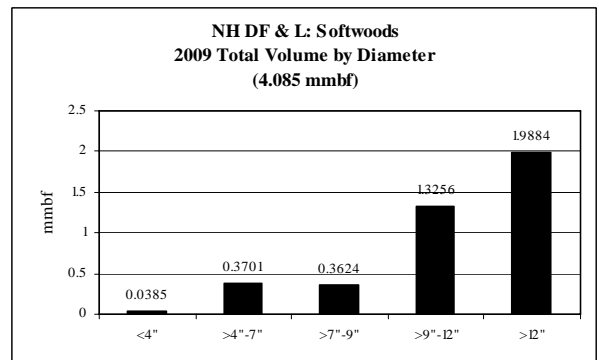
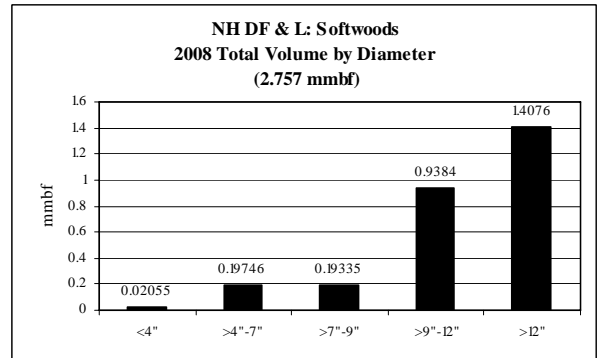

**Northeastern: Softwoods CROP offering/removal
'06 – '10 (by agency)**

ROM # SWD 1.7

gT = green tons (up to <7" dbh)
S = small log mmbf (>7"-12" dbh)
L = large log mmbf (>12" dbh)

H

| | |
|-----------------------------|--|
| Softwoods MA DCR | 5-yr = .607 mmbf; .1214 mmbf/yr |
| | <ul style="list-style-type: none"> • Level supply from year to year |
| gT = 516 | <ul style="list-style-type: none"> • <4" = 8% (.0516 mmbf) • >4"-7" = 8% (.0516 mmbf) |
| S = .13 | <ul style="list-style-type: none"> • >7"-9" = 9% (.0517 mmbf) • >9"-12" = 13% (.0783 mmbf) |
| L = .3737 | <ul style="list-style-type: none"> • >12" = 62% (.3737 mmbf) |

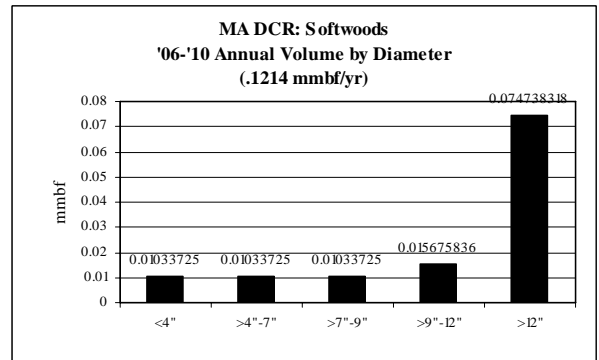

I

| | |
|--|---|
| Softwoods NH Counties: Sullivan Co. | 5-yr = .067 mmbf |
| | <ul style="list-style-type: none"> • No offering in '08 & '09 |
| gT = 16.75 | <ul style="list-style-type: none"> • <4" = 0% (0 mmbf) • >4"-7" = 5% (.00335 mmbf) |
| S = .0201 | <ul style="list-style-type: none"> • >7"-9" = 10% (.0067 mmbf) • >9"-12" = 20% (.0134 mmbf) |
| L = .04355 | <ul style="list-style-type: none"> • >12" = 65% (.04355 mmbf) |

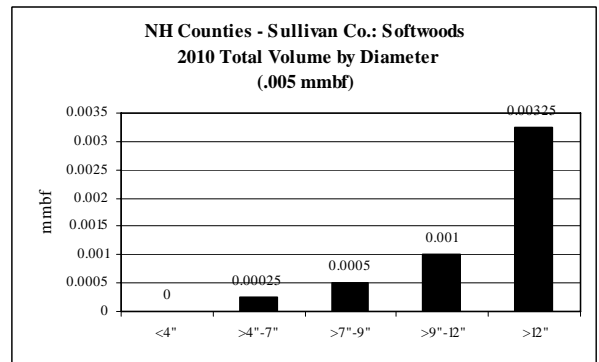
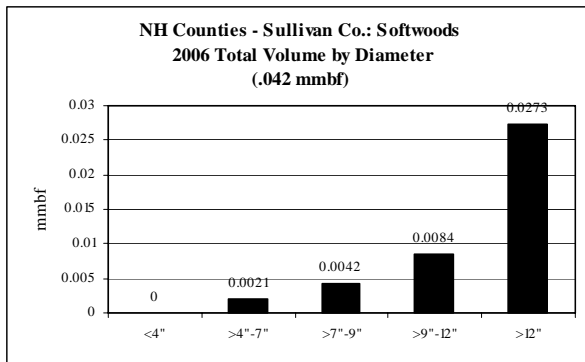
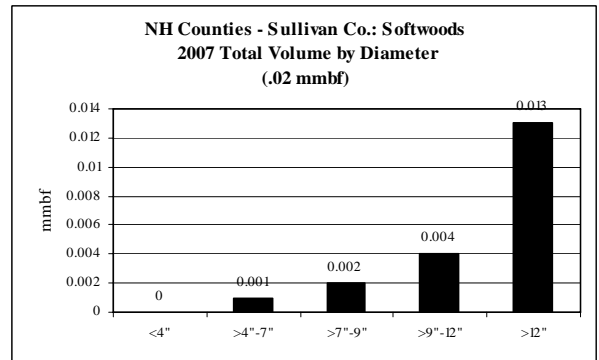

**Northeastern: Softwoods CROP offering/removal
'06 - '10 (by agency)**

ROM # SWD 1.8

gT = green tons (up to <7" dbh)
S = small log mmbf (>7"-12" dbh)
L = large log mmbf (>12" dbh)

J

| | |
|--|--|
| Softwoods NH Counties: Grafton Co. | 5-yr = .0194 mmbf |
| | <ul style="list-style-type: none"> • Only offered in '07 |
| gT = 5.959 | <ul style="list-style-type: none"> • <4" = 0% (0 mmbf) • >4"-7" = 6% (.00119 mmbf) |
| S = .0109 | <ul style="list-style-type: none"> • >7"-9" = 20% (.004 mmbf) • >9"-12" = 36% (.0069 mmbf) |
| L = .0073 | <ul style="list-style-type: none"> • >12" = 38% (.0073 mmbf) |

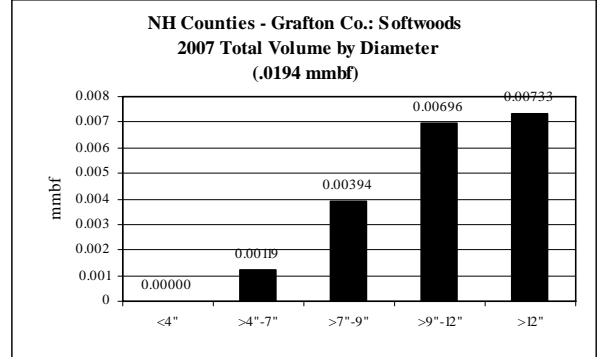

K

| | |
|--|---|
| Softwoods VT Counties: Windsor Co. | 5-yr = .042 mmbf |
| | <ul style="list-style-type: none"> • Only offered in '09 |
| gT = 0 | <ul style="list-style-type: none"> • <4" = 0% (0 mmbf) • >4"-7" = 0% (0 mmbf) |
| S = .0126 | <ul style="list-style-type: none"> • >7"-9" = 15% (.0063 mmbf) • >9"-12" = 15% (.0063 mmbf) |
| L = .0294 | <ul style="list-style-type: none"> • >12" = 70% (.0294 mmbf) |

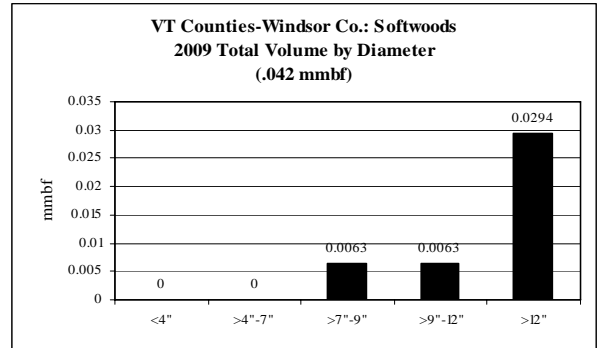

L

| | |
|--|---|
| Softwoods VT Counties: Rutland Co. | 5-yr = .025 mmbf |
| | <ul style="list-style-type: none"> • Only offered in '06 |
| gT = 43.75 | <ul style="list-style-type: none"> • <4" = 0% (0 mmbf) • >4"-7" = 35% (.00875 mmbf) |
| S = .015 | <ul style="list-style-type: none"> • >7"-9" = 45% (.01125 mmbf) • >9"-12" = 15% (.00375 mmbf) |
| L = .00125 | <ul style="list-style-type: none"> • >12" = 5% (.00125 mmbf) |

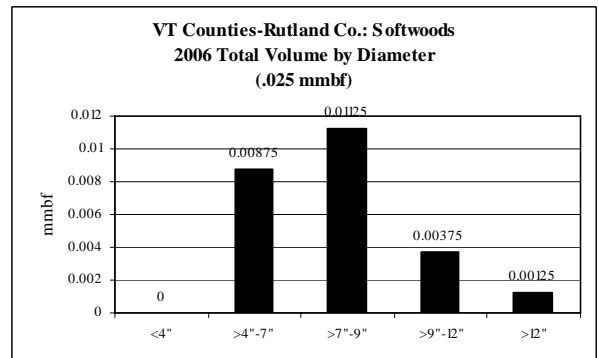

**Northeastern: Softwoods CROP offering/removal
'06 – '10 (by agency)**

ROM # SWD 1.9

gT = green tons (up to <7" dbh)
S = small log mmbf (>7"-12" dbh)
L = large log mmbf (>12" dbh)

O

| | |
|---|---|
| Softwoods VT Counties: Orange Co. | 5-yr = .36 mmbf |
| | <ul style="list-style-type: none"> • No volume in '07: unlevel supply from year to year |
| gT = 0 | <ul style="list-style-type: none"> • <4" = 0% (0 mmbf) • >4"-7" = 0% (0 mmbf) |
| S = .2191 | <ul style="list-style-type: none"> • >7"-9" = 13% (.0391 mmbf) • >9"-12" = 18% (.18 mmbf) |
| L = .141 | <ul style="list-style-type: none"> • >12" = 48% (.141 mmbf) |

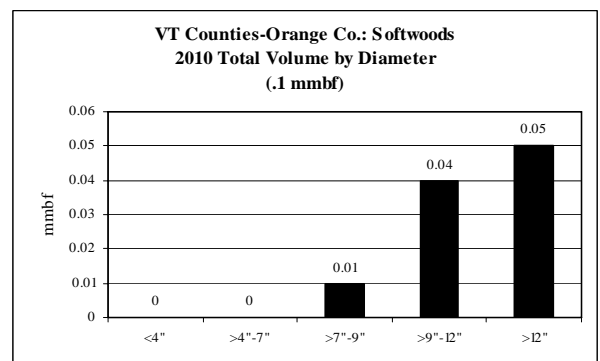
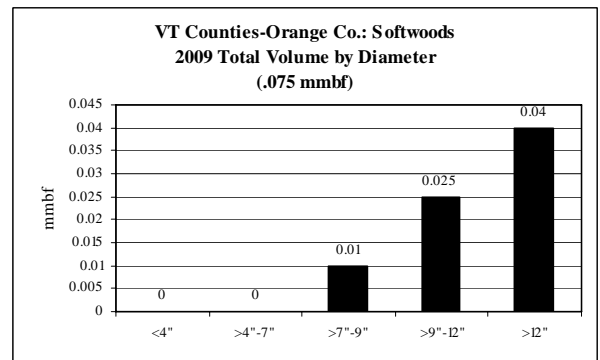
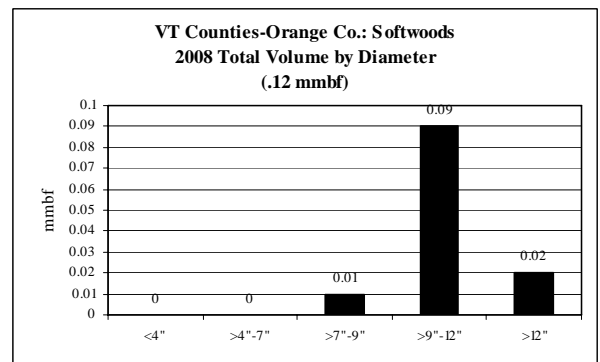
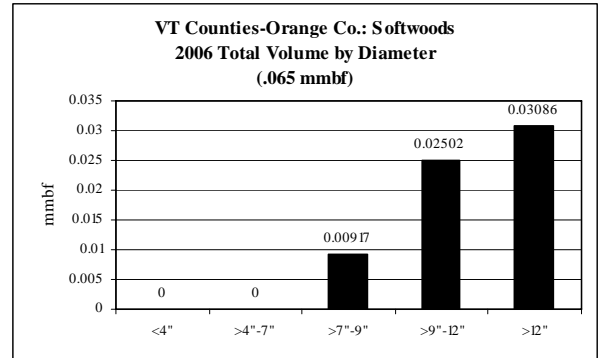

**Northeastern: Softwoods CROP offering/removal
'06 – '10 (by agency)**

ROM # SWD 1.10

gT = green tons (up to <7" dbh)
S = small log mmbf (>7"-12" dbh)
L = large log mmbf (>12" dbh)

Q

| | |
|-----------------------------|---|
| Softwoods MA DFW | 5-yr = .6642 mmbf |
| | <ul style="list-style-type: none"> • No offering in '07 & '09 |
| gT = 225 | <ul style="list-style-type: none"> • <4" = 0% (0 mmbf) • >4"-7" = 7% (.045 mmbf) |
| S = .0501 | <ul style="list-style-type: none"> • >7"-9" = 13% (.085 mmbf) • >9"-12" = 63% (.416 mmbf) |
| L = .1182 | <ul style="list-style-type: none"> • >12" = 18% (.1182 mmbf) |

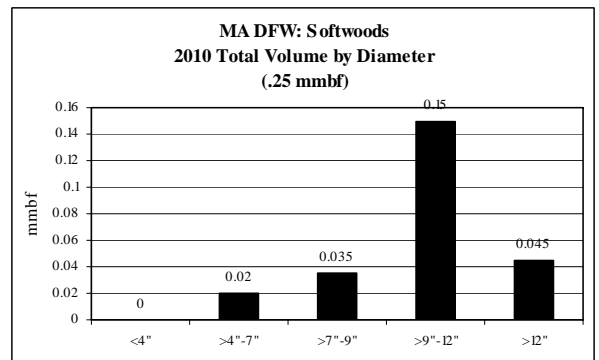
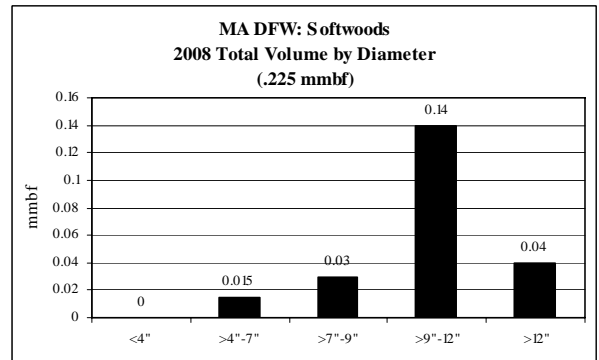
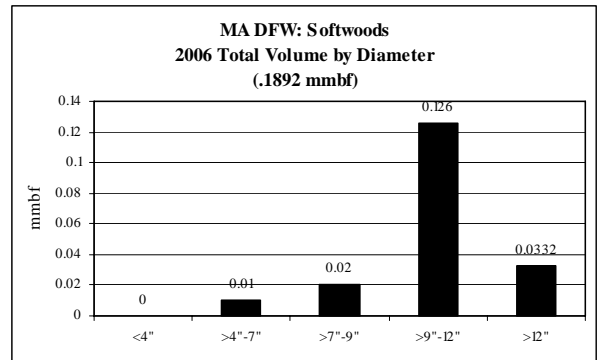

**Northeastern: *Softwoods* CROP offering/removal
'06 – '10 (by agency)**

ROM # SWD 1.11

gT = green tons (up to <7" dbh)
S = small log mmbf (>7"-12" dbh)
L = large log mmbf (>12" dbh)

R

| | |
|-----------------------------|---|
| Softwoods ME IFW | 5-yr = .2729 mmbf |
| | <ul style="list-style-type: none"> • Only offered in '06 & '09 |
| gT = 634.9 | <ul style="list-style-type: none"> • <4" = 6% (.0177 mmbf) • >4"-7" = 40% (.1093 mmbf) |
| S = .1139 | <ul style="list-style-type: none"> • >7"-9" = 24% (.0646 mmbf) • >9"-12" = 18% (.0493 mmbf) |
| L = .032 | <ul style="list-style-type: none"> • >12" = 12% (.032 mmbf) |

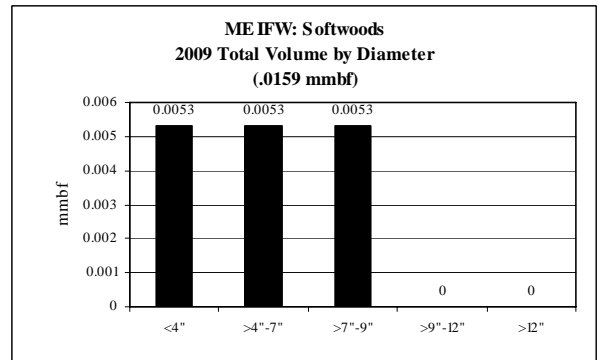
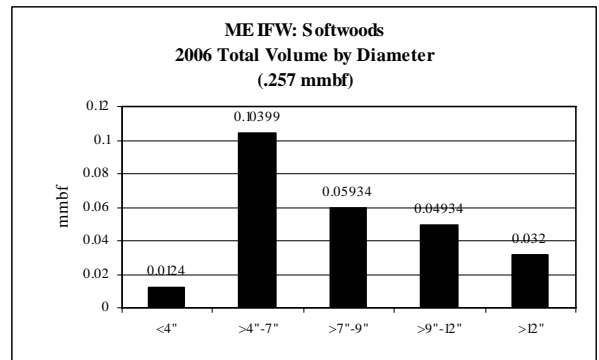

Northeastern: Sugar Maple CROP offering/removal '06 – '10
(gT = 2,811 / S = 1.375 mmbf / L = 17.284 mmbf)**

ROM # SM 1

**** VT DNR – no data provided**

gT = green tons (up to <7" dbh)
 S = small log mmbf (>7"-12" dbh)
 L = large log mmbf (>12" dbh)

White Mtn. NF: 3 RDs (15.309 mmbf) 80%
(gT = 0 / S = 0 / L = 15.309)

Green Mtn. NF: 3 RDs (3.749 mmbf) 19%
(gT = 2,760 / S = 1.334 / L = 1.863)

NH Counties: 1 County (.05 mmbf) <1%
(gT = 12.5 / S = .015 / L = .0325)

MA DCR: (.045 mmbf) <1%
(gT = 38.5 / S = .0097 / L = .0278)

VT Counties: 2 Counties (.069 mmbf) <1%
(gT = 0 / S = .0165 / L = .0525)

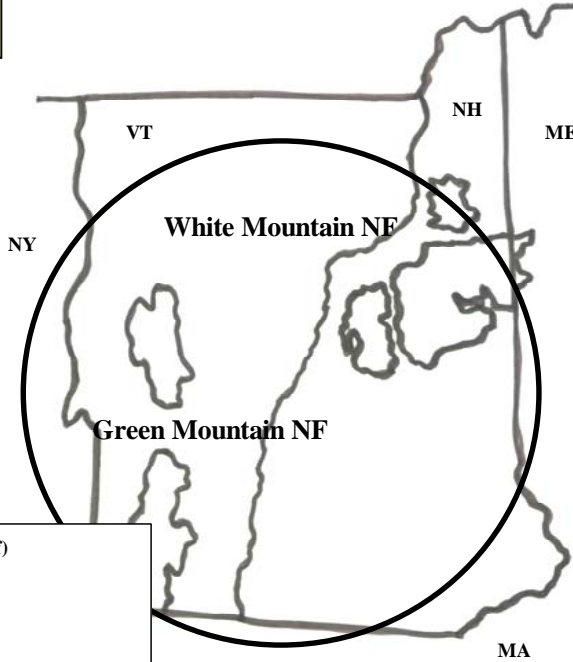

All Agencies: Sugar Maple (5-yr total = 19.222 mmbf)
 .562 mmbf is <7" = 2,811 gT of biomass
 1.375 mmbf is >7"-12" = small logs
 17.284 mmbf is >12" = large logs

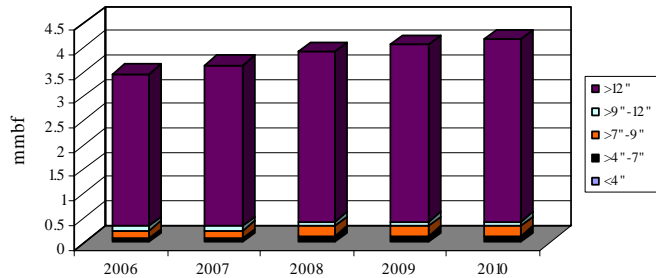

| | gT | mmbf | |
|---------------|-------------|------------------|-------------------|
| | Biomass | Small Log | Large Log |
| 2006 | 352.7 | 0.25493766 | 3.1243671 |
| 2007 | 362.7 | 0.26693766 | 3.2943671 |
| 2008 | 697.7 | 0.28633766 | 3.4919671 |
| 2009 | 700.2 | 0.28903766 | 3.6277671 |
| 2010 | 697.7 | 0.27793766 | 3.7463671 |
| Totals | 2811 | 1.3751883 | 17.2848355 |
| % | 3% | 7% | 90% |
| mmbf | 0.5622 | | |

19.2222238

Northeastern: *Sugar Maple* CROP offering/removal '06 – '10
(gT = 2,811 / S = 1.375 mmbf / L = 17.284 mmbf)**

ROM # SM 1.1

** VT DNR – no data provided

White Mtn. NF:

- A *Androscoggin RD****(gT = 0 / S = 0 / L = 3.827)
- B *Saco RD* (gT = 0 / S = 0 / L = 5.664)
- C *Ampe RD* (gT = 0 / S = 0 / L = 5.817)

NH DF & L:

- D NH DF & L

Green Mtn. NF:

- E *Manchester RD* (gT = 2,070 / S = .759 / L = .989)
- F *Rochester RD* (gT = 345 / S = .23 / L = .644)
- G *Middlebury RD* (gT = 345 / S = .345 / L = .23)

MA DCR:

- H *MA DCR* (gT = 38.5 / S = .009 / L = .028)

NH Counties:

- I *Sullivan Co.* (gT = 12.5 / S = .015 / L = .032)
- J Grafton Co.

VT Counties:

- K *Windsor Co.* (gT = 0 / S = .008 / L = .019)
- L Rutland Co.
- M Washington Co.
- N Orleans Co.
- O Orange Co.
- P *Addison Co.* (gT = 0 / S = .008 / L = .034)

MA DFW:

- Q MA DFW

ME IFW:

- R ME IFW

***italics/bold = species offering in CROP

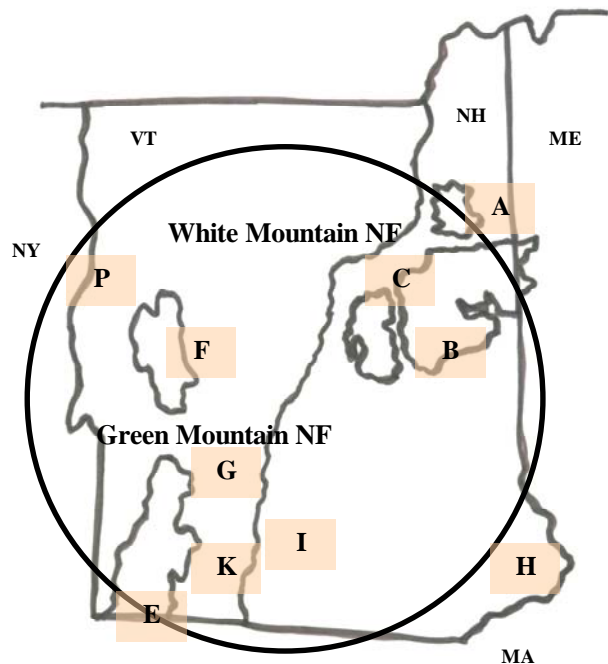

Sugar Maple: Diameter by Year

ROM # SM 1.2

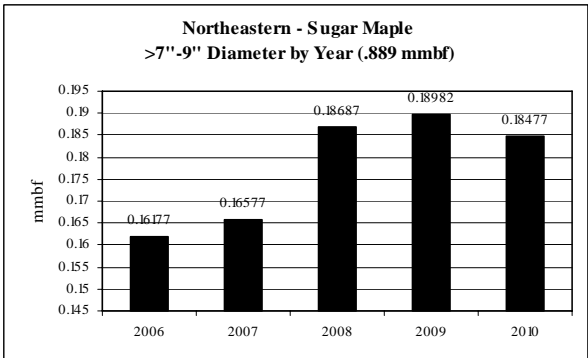
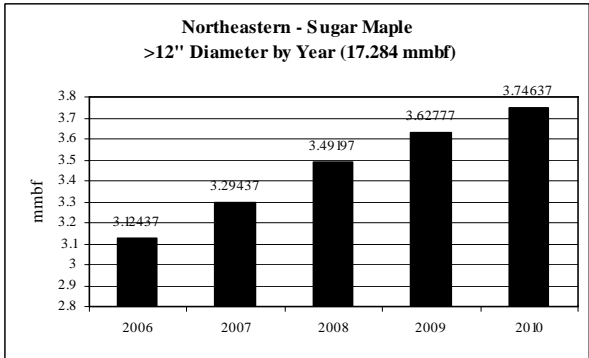
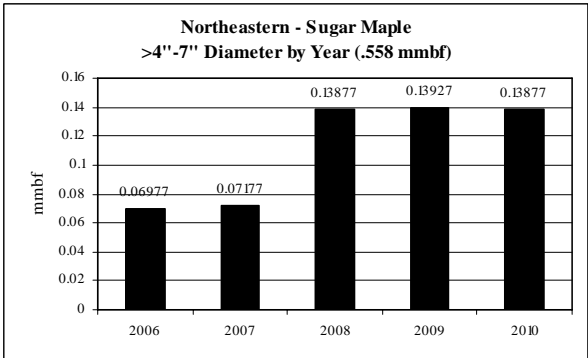
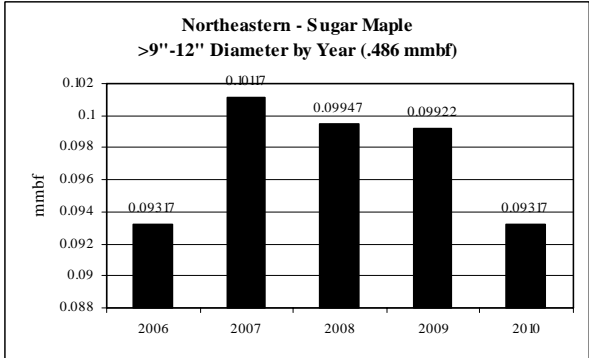
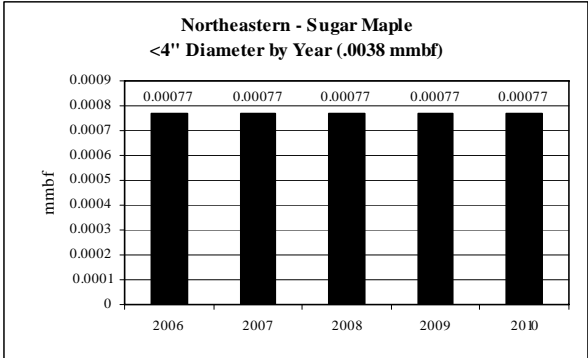

**Northeastern: Sugar Maple CROP offering/removal
'06 – '10 (by agency)**

ROM # SM 1.3

gT = green tons (up to <7" dbh)
S = small log mmbf (>7"-12" dbh)
L = large log mmbf (>12" dbh)

A

| | |
|---|---|
| Sugar Maple White Mtn. NF: Androscoggin RD | 5-yr = 3.827 mmbf |
| | <ul style="list-style-type: none"> • Growing supply from year to year |
| gT = 0 | <ul style="list-style-type: none"> • <4" = 0% (0 mmbf) • >4"-7" = 0% (0 mmbf) |
| S = 0 | <ul style="list-style-type: none"> • >7"-9" = 0% (0 mmbf) • >9"-12" = 0% (0 mmbf) |
| L = 3.827 | <ul style="list-style-type: none"> • >12" = 100% (3.827 mmbf) |

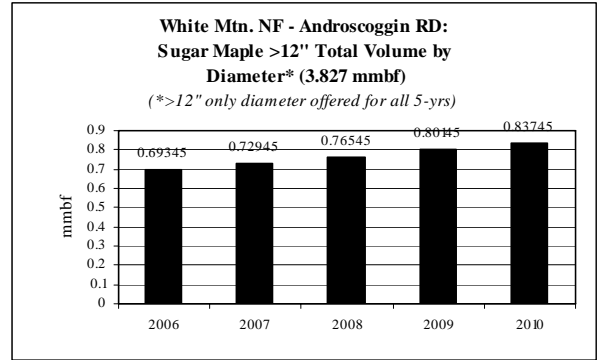

B

| | |
|---|---|
| Sugar Maple White Mtn. NF: Saco RD | 5-yr = 5.664 mmbf |
| | <ul style="list-style-type: none"> • Growing supply from year to year |
| gT = 0 | <ul style="list-style-type: none"> • <4" = 0% (0 mmbf) • >4"-7" = 0% (0 mmbf) |
| S = 0 | <ul style="list-style-type: none"> • >7"-9" = 0% (0 mmbf) • >9"-12" = 0% (0 mmbf) |
| L = 5.664 | <ul style="list-style-type: none"> • >12" = 100% (5.664 mmbf) |

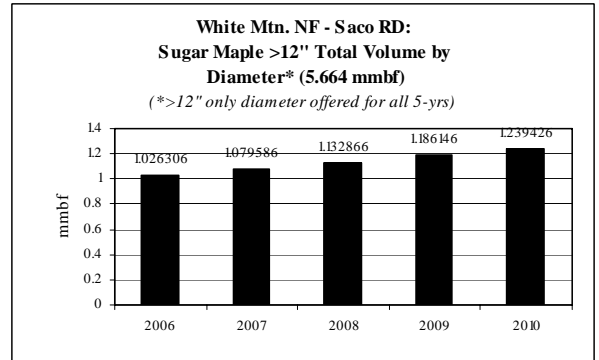

C

| | |
|---|---|
| Sugar Maple White Mtn. NF: Ampe RD | 5-yr = 5.817 mmbf |
| | <ul style="list-style-type: none"> • Growing supply from year to year |
| gT = 0 | <ul style="list-style-type: none"> • <4" = 0% (0 mmbf) • >4"-7" = 0% (0 mmbf) |
| S = 0 | <ul style="list-style-type: none"> • >7"-9" = 0% (0 mmbf) • >9"-12" = 0% (0 mmbf) |
| L = 5.817 | <ul style="list-style-type: none"> • >12" = 100% (5.817 mmbf) |

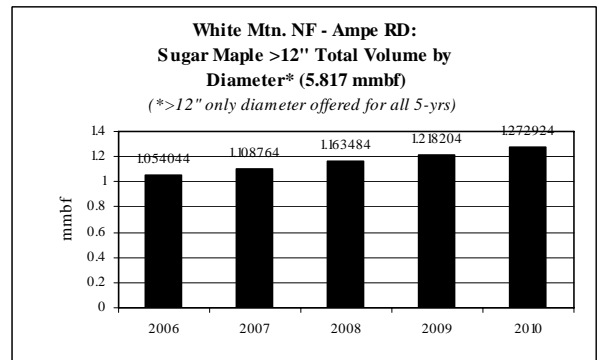

**Northeastern: Sugar Maple CROP offering/removal
'06 – '10 (by agency)**

ROM # SM 1.4

gT = green tons (up to <7" dbh)
S = small log mmbf (>7"-12" dbh)
L = large log mmbf (>12" dbh)

E

| | |
|---|--|
| Sugar Maple Green Mtn. NF: Manchester RD | 5-yr = 2.162 mmbf |
| | <ul style="list-style-type: none"> Fairly level supply from year to year |
| gT = 2,070 | <ul style="list-style-type: none"> <4" = 0% (0 mmbf) >4"-7" = 19% (.414 mmbf) |
| S = .759 | <ul style="list-style-type: none"> >7"-9" = 30% (.644 mmbf) >9"-12" = 5% (.115 mmbf) |
| L = .989 | <ul style="list-style-type: none"> >12" = 46% (.989 mmbf) |

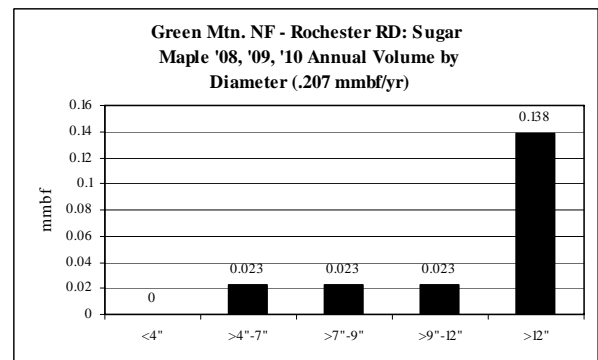
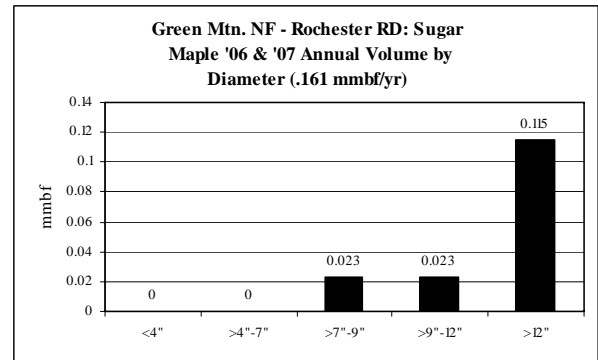
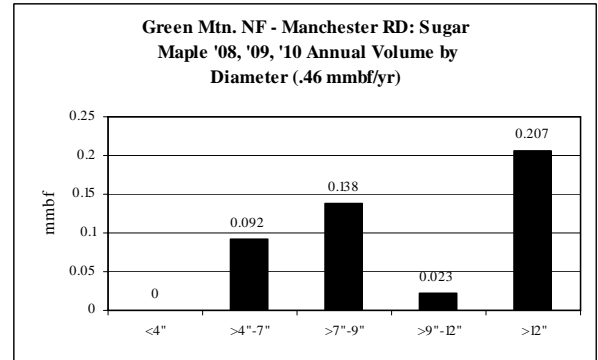
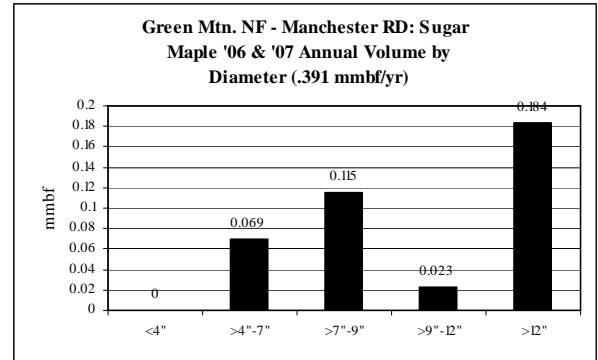

F

| | |
|--|---|
| Sugar Maple Green Mtn. NF: Rochester RD | 5-yr = .943 mmbf |
| | <ul style="list-style-type: none"> Fairly level supply from year to year |
| gT = 345 | <ul style="list-style-type: none"> <4" = 0% (0 mmbf) >4"-7" = 7% (.069 mmbf) |
| S = .23 | <ul style="list-style-type: none"> >7"-9" = 12% (.115 mmbf) >9"-12" = 12% (.115 mmbf) |
| L = .644 | <ul style="list-style-type: none"> >12" = 68% (.644 mmbf) |

**Northeastern: Sugar Maple CROP offering/removal
'06 – '10 (by agency)**

ROM # SM 1.5

gT = green tons (up to <7" dbh)
S = small log mmbf (>7"-12" dbh)
L = large log mmbf (>12" dbh)

G

| | |
|---|--|
| Sugar Maple Green Mtn. NF: Middlebury RD | 5-yr = .644 mmbf |
| | <ul style="list-style-type: none"> Fairly level supply from year to year |
| gT = 345 | <ul style="list-style-type: none"> <4" = 0% (0 mmbf) >4"-7" = 11% (.069 mmbf) |
| S = .345 | <ul style="list-style-type: none"> >7"-9" = 18% (.115 mmbf) >9"-12" = 36% (.23 mmbf) |
| L = .23 | <ul style="list-style-type: none"> >12" = 36% (.23 mmbf) |

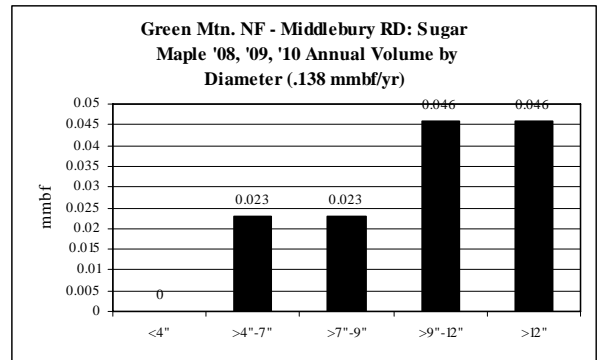
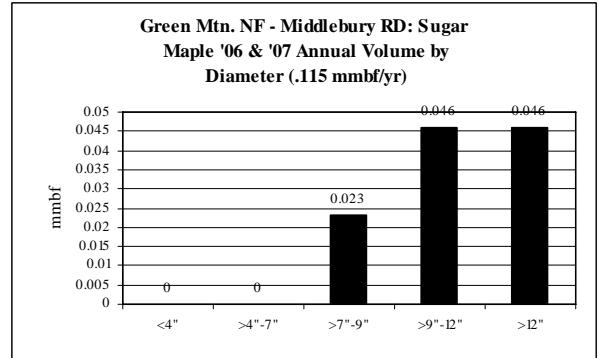

H

| | |
|-------------------------------|--|
| Sugar Maple MA DCR | 5-yr = .045 mmbf; .009 mmbf/yr |
| | <ul style="list-style-type: none"> Level supply from year to year |
| gT = 38 | <ul style="list-style-type: none"> <4" = 8% (.0038 mmbf) >4"-7" = 8% (.0038 mmbf) |
| S = .0096 | <ul style="list-style-type: none"> >7"-9" = 8% (.0038 mmbf) >9"-12" = 13% (.0058 mmbf) |
| L = .0278 | <ul style="list-style-type: none"> >12" = 62% (.0278 mmbf) |

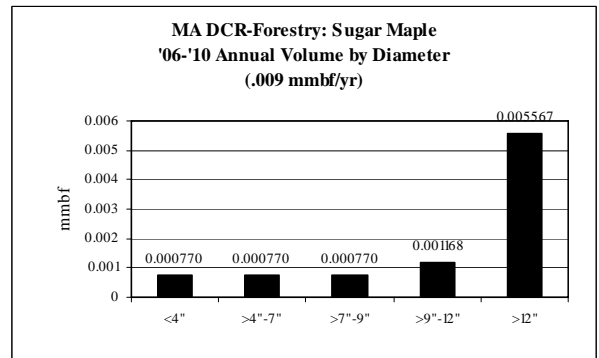

**Northeastern: Sugar Maple CROP offering/removal
'06 – '10 (by agency)**

ROM # SM 1.6

gT = green tons (up to <7" dbh)
S = small log mmbf (>7"-12" dbh)
L = large log mmbf (>12" dbh)

I

| | |
|---|--|
| Sugar Maple NH Counties: Sullivan Co. | 5-yr = .05 mmbf |
| | <ul style="list-style-type: none"> • Only offered in '07 & '09 |
| gT = 12.5 | <ul style="list-style-type: none"> • <4" = 0% (0 mmbf) • >4"-7" = 5% (.0025 mmbf) |
| S = .015 | <ul style="list-style-type: none"> • >7"-9" = 10% (.005 mmbf) • >9"-12" = 20% (.01 mmbf) |
| L = .0325 | <ul style="list-style-type: none"> • >12" = 65% (.0325 mmbf) |

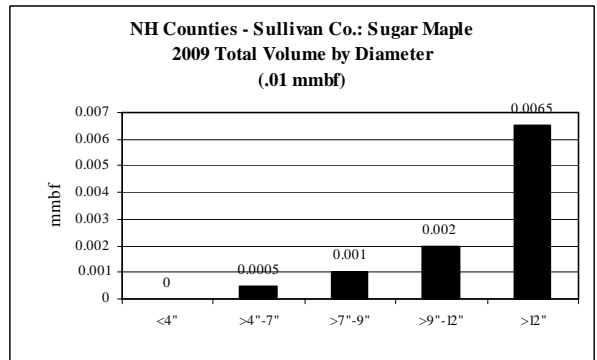
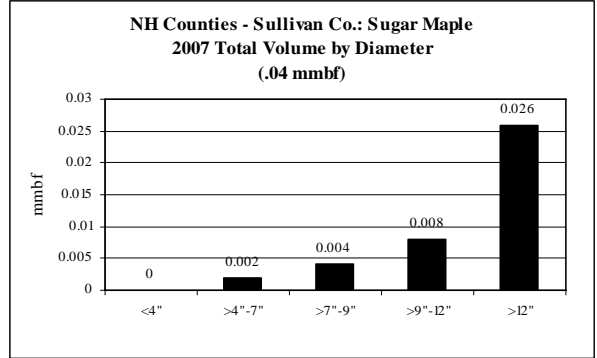

K

| | |
|--|---|
| Sugar Maple VT Counties: Windsor Co. | 5-yr = .027 mmbf |
| | <ul style="list-style-type: none"> • Only offered in '09 |
| gT = 0 | <ul style="list-style-type: none"> • <4" = 0% (0 mmbf) • >4"-7" = 0% (0 mmbf) |
| S = .008 | <ul style="list-style-type: none"> • >7"-9" = 15% (.004 mmbf) • >9"-12" = 15% (.004 mmbf) |
| L = .0189 | <ul style="list-style-type: none"> • >12" = 70% (.0189 mmbf) |

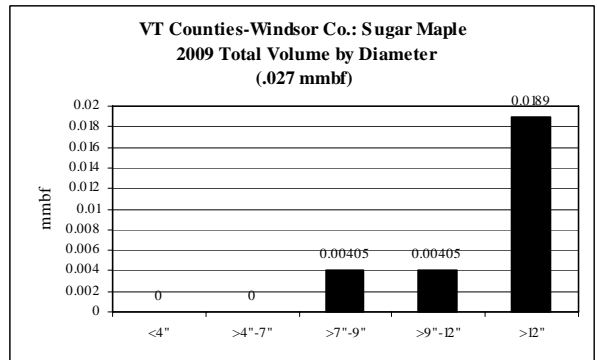

**Northeastern: Sugar Maple CROP offering/removal
'06 – '10 (by agency)**

ROM # SM 1.7

gT = green tons (up to <7" dbh)
S = small log mmbf (>7"-12" dbh)
L = large log mmbf (>12" dbh)

P

| | |
|--|--|
| Sugar Maple VT Counties: Addison Co. | 5-yr = .042 mmbf |
| | <ul style="list-style-type: none"> • Only offered in '07 |
| gT = 0 | <ul style="list-style-type: none"> • <4" = 0% (0 mmbf) • >4"-7" = 0% (0 mmbf) |
| S = .0084 | <ul style="list-style-type: none"> • >7"-9" = 5% (.0021 mmbf) • >9"-12" = 15% (.0063 mmbf) |
| L = .0336 | <ul style="list-style-type: none"> • >12" = 80% (.0336 mmbf) |

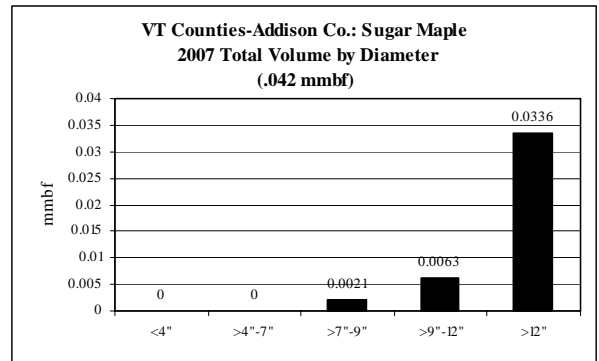

Northeastern: Red Maple CROP offering/removal '06 – '10
(gT = 3,856 / S = 1.935 mmbf / L = 6.859 mmbf)**

ROM # RM 1

**** VT DNR – no data provided**

gT = green tons (up to <7" dbh)
 S = small log mmbf (>7"-12" dbh)
 L = large log mmbf (>12" dbh)

White Mtn. NF: 3 RDs (4.107 mmbf) 43%
 (gT = 0 / S = 0 / L = 4.107)

Green Mtn. NF: 3 RDs (5.053 mmbf) 53%
 (gT = 3,720 / S = 1.798 / L = 2.511)

NH Counties: 1 County (.218 mmbf) 2%
 (gT = 54.5 / S = .0654 / L = .1417)

MA DCR: (.0961 mmbf) 1%
 (gT = 81.8 / S = .0206 / L = .0591)

VT Counties: 2 Counties (.027 mmbf) <1%
 (gT = 0 / S = .0081 / L = .0189)

MA DFW: (.0642 mmbf) 1%
 (gT = 0 / S = .0429 / L = .0213)

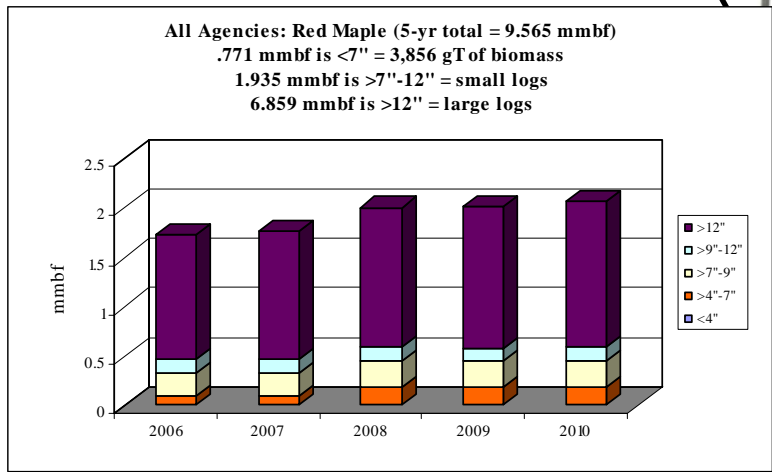
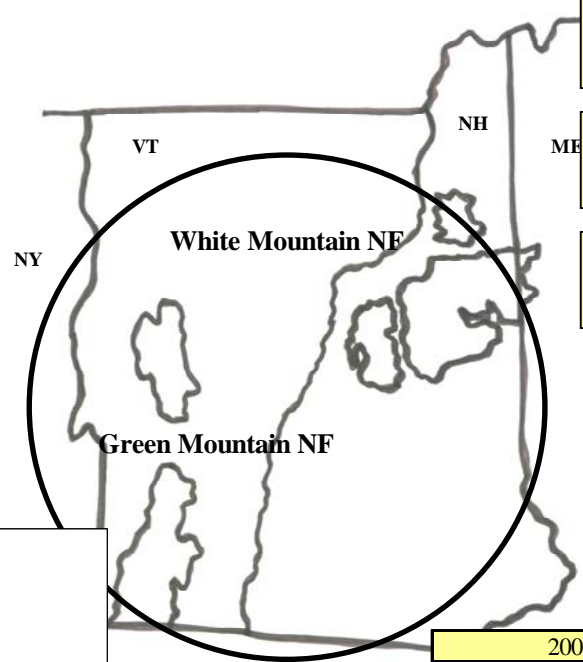

| | mmbf | | |
|---------------|------------------|-------------------|-------------------|
| | gT Biomass | Small Log | Large Log |
| 2006 | 493.8625 | 0.366517528 | 1.256730088 |
| 2007 | 496.8625 | 0.363717528 | 1.300130088 |
| 2008 | 961.3625 | 0.406617528 | 1.405730088 |
| 2009 | 952.6125 | 0.391717528 | 1.433780088 |
| 2010 | 951.6125 | 0.406417528 | 1.462680088 |
| Totals | 3856.3125 | 1.93498764 | 6.85905044 |
| % | 8% | 20% | 72% |
| mmbf | 0.7712625 | | |

9.56530058

Northeastern: *Red Maple* CROP offering/removal '06 – '10
(gT = 3,856 / S = 1.935 mmbf / L = 6.859 mmbf)**

ROM # RM 1.1

**** VT DNR – no data provided**

White Mtn. NF:

- A** *Androscoggin RD**** (gT = 0 / S = 0 / L = 1.027)
- B** *Saco RD* (gT = 0 / S = 0 / L = 1.519)
- C** *Ampe RD* (gT = 0 / S = 0 / L = 1.561)

NH DF & L:

- D** NH DF & L

Green Mtn. NF:

- E** *Manchester RD* (gT = 2,790 / S = 1.023 / L = 1.333)
- F** *Rochester RD* (gT = 465 / S = .31 / L = .868)
- G** *Middlebury RD* (gT = 465 / S = .465 / L = .31)

MA DCR:

- H** *MA DCR* (gT = 81.812 / S = .021 / L = .059)

NH Counties:

- I** *Sullivan Co.* (gT = 54.5 / S = .065 / L = .142)
- J** Grafton Co.

VT Counties:

- K** *Windsor Co.* (gT = 0 / S = .008 / L = .019)
- L** Rutland Co.
- M** Washington Co.
- N** Orleans Co.
- O** Orange Co.
- P** Addison Co.

MA DFW:

- Q** *MA DFW* (gT = 0 / S = .443 / L = .021)

ME IFW:

- R** ME IFW

*****italics/bold = species offering in CROP**

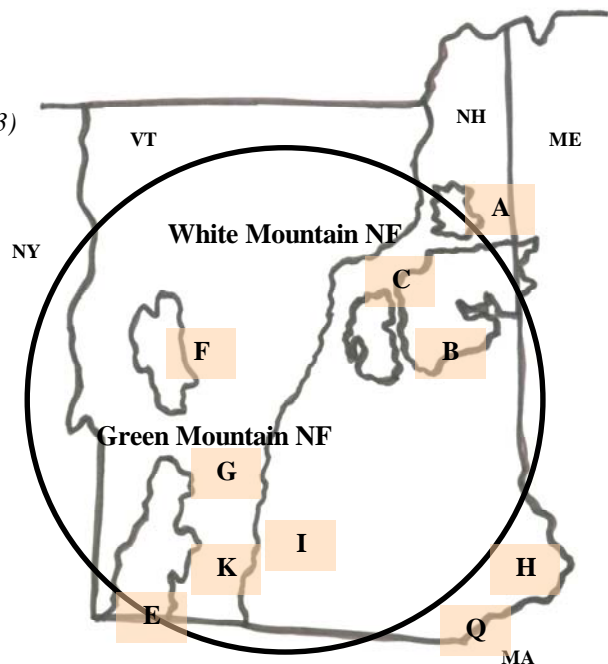

Red Maple: Diameter by Year

ROM # RM 1.2

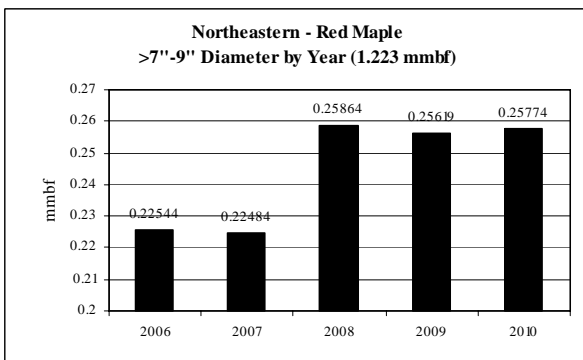
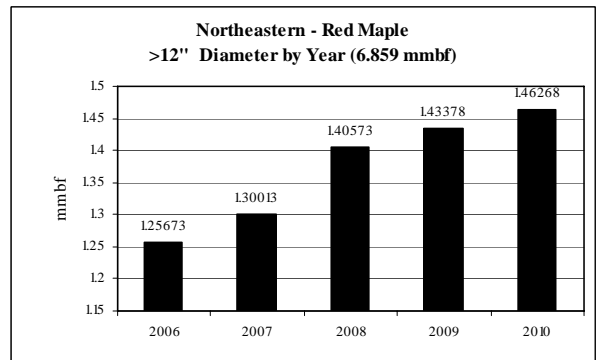
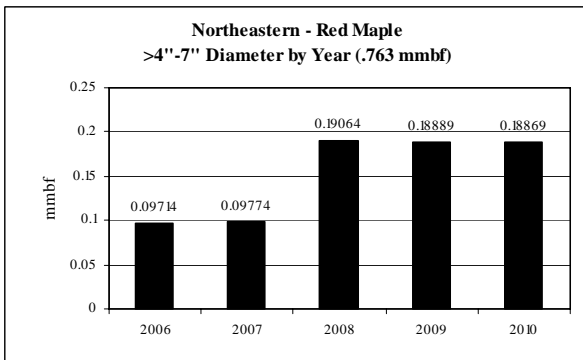
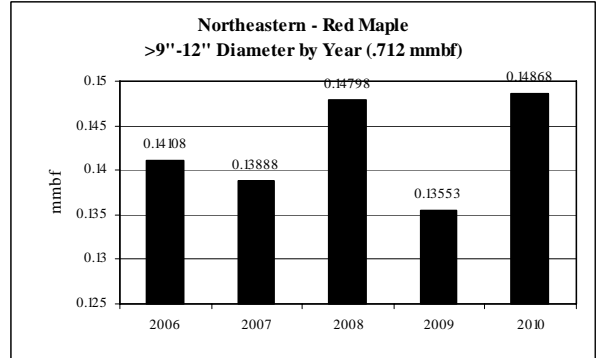
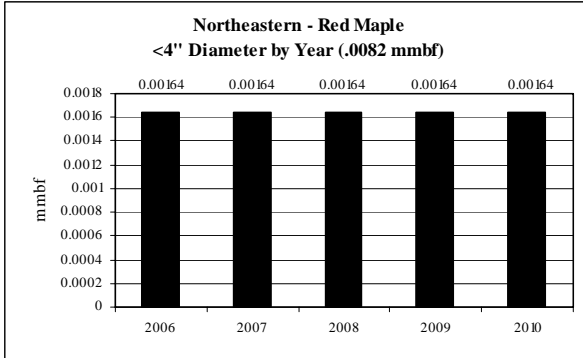

**Northeastern: Red Maple CROP offering/removal
'06 – '10 (by agency)**

ROM # RM 1.3

gT = green tons (up to <7" dbh)
S = small log mmbf (>7"-12" dbh)
L = large log mmbf (>12" dbh)

A

| | |
|---|---|
| Red Maple White Mtn. NF: Androscoggin RD | 5-yr = .1.027 mmbf |
| | <ul style="list-style-type: none"> Fairly level supply from year to year |
| gT = 0 | <ul style="list-style-type: none"> <4" = 0% (0 mmbf) >4"-7" = 0% (0 mmbf) |
| S = 0 | <ul style="list-style-type: none"> >7"-9" = 0% (0 mmbf) >9"-12" = 0% (0 mmbf) |
| L = 1.027 | <ul style="list-style-type: none"> >12" = 100% (1.027 mmbf) |

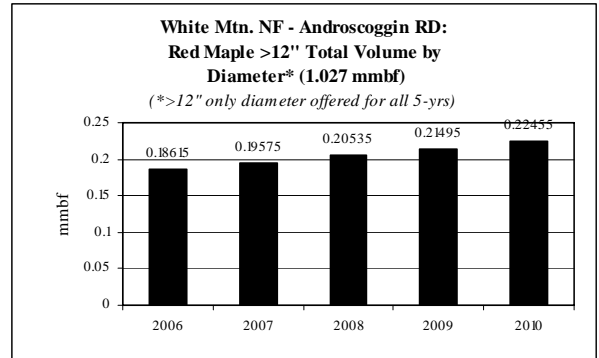

B

| | |
|--|---|
| Red Maple White Mtn. NF: Saco RD | 5-yr = 1.519 mmbf |
| | <ul style="list-style-type: none"> Fairly level supply from year to year |
| gT = 0 | <ul style="list-style-type: none"> <4" = 0% (0 mmbf) >4"-7" = 0% (0 mmbf) |
| S = 0 | <ul style="list-style-type: none"> >7"-9" = 0% (0 mmbf) >9"-12" = 0% (0 mmbf) |
| L = 1.519 | <ul style="list-style-type: none"> >12" = 100% (1.519 mmbf) |

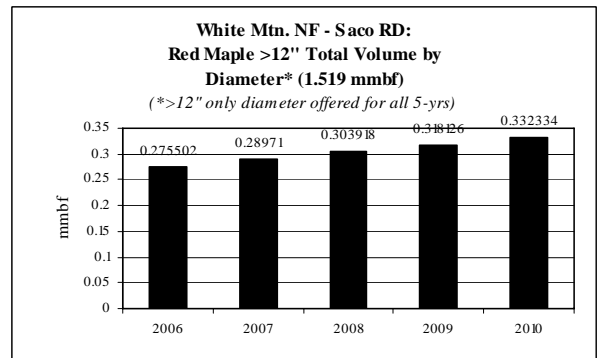

C

| | |
|--|---|
| Red Maple White Mtn. NF: Ampe RD | 5-yr = 1.56 mmbf |
| | <ul style="list-style-type: none"> Fairly level supply from year to year |
| gT = 0 | <ul style="list-style-type: none"> <4" = 0% (0 mmbf) >4"-7" = 0% (0 mmbf) |
| S = 0 | <ul style="list-style-type: none"> >7"-9" = 0% (0 mmbf) >9"-12" = 0% (0 mmbf) |
| L = 1.56 | <ul style="list-style-type: none"> >12" = 100% (1.56 mmbf) |

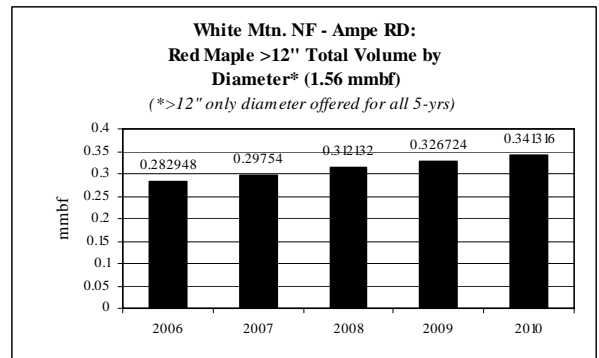

**Northeastern: Red Maple CROP offering/removal
'06 – '10 (by agency)**

ROM # RM 1.4

gT = green tons (up to <7" dbh)
S = small log mmbf (>7"-12" dbh)
L = large log mmbf (>12" dbh)

E

| | |
|---|--|
| Red Maple Green Mtn. NF: Manchester RD | 5-yr = 2.914 mmbf |
| | <ul style="list-style-type: none"> Fairly level supply from year to year |
| gT = 2,790 | <ul style="list-style-type: none"> <4" = 0% (0 mmbf) >4"-7" = 19% (.558 mmbf) |
| S = 1.023 | <ul style="list-style-type: none"> >7"-9" = 30% (.868 mmbf) >9"-12" = 5% (.155 mmbf) |
| L = 1.333 | <ul style="list-style-type: none"> >12" = 46% (1.333 mmbf) |

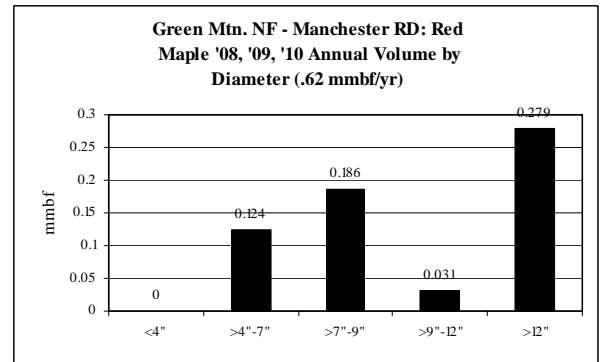
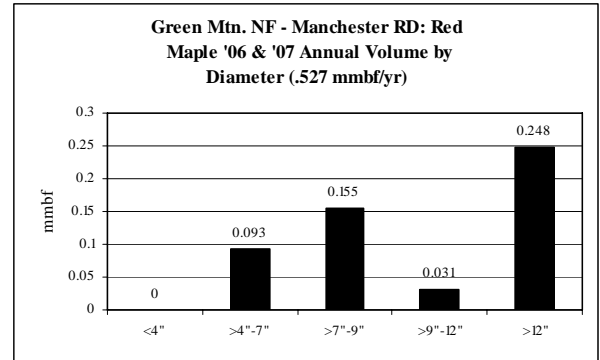

F

| | |
|--|---|
| Red Maple Green Mtn. NF: Rochester RD | 5-yr = 1.271 mmbf |
| | <ul style="list-style-type: none"> Fairly level supply from year to year |
| gT = 465 | <ul style="list-style-type: none"> <4" = 0% (0 mmbf) >4"-7" = 7% (.093 mmbf) |
| S = .31 | <ul style="list-style-type: none"> >7"-9" = 12% (.155 mmbf) >9"-12" = 12% (.155 mmbf) |
| L = .868 | <ul style="list-style-type: none"> >12" = 68% (.868 mmbf) |

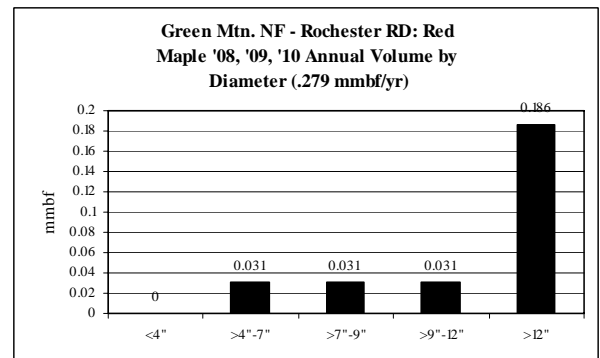
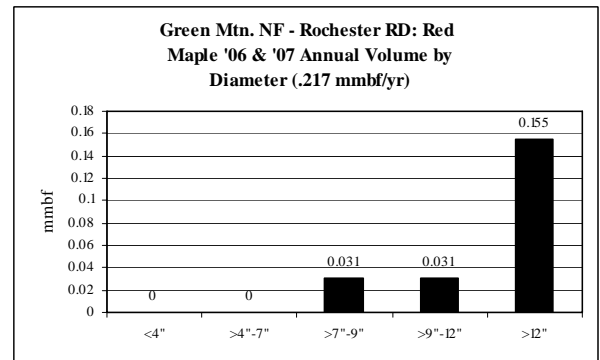

**Northeastern: Red Maple CROP offering/removal
'06 – '10 (by agency)**

ROM # RM 1.5

gT = green tons (up to <7" dbh)
S = small log mmbf (>7"-12" dbh)
L = large log mmbf (>12" dbh)

G

| | |
|---|--|
| Red Maple Green Mtn. NF: Middlebury RD | 5-yr = .868 mmbf |
| | <ul style="list-style-type: none"> Fairly level supply from year to year |
| gT = 465 | <ul style="list-style-type: none"> <4" = 0% (0 mmbf) >4"-7" = 10% (.093 mmbf) |
| S = .465 | <ul style="list-style-type: none"> >7"-9" = 18% (.155 mmbf) >9"-12" = 36% (.31 mmbf) |
| L = .31 | <ul style="list-style-type: none"> >12" = 36% (.31 mmbf) |

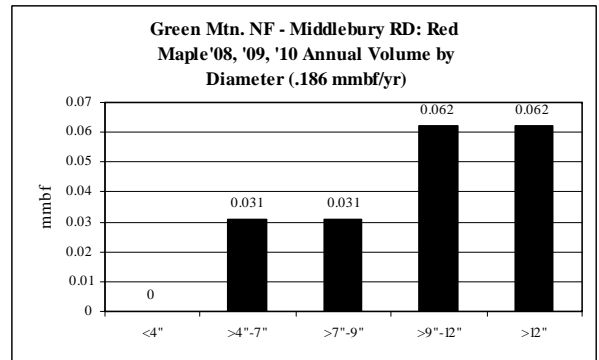
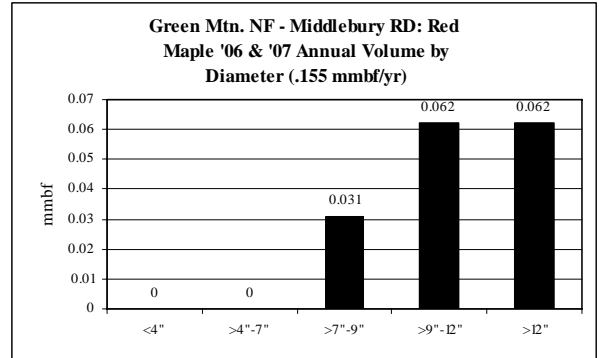

H

| | |
|-----------------------------|--|
| Red Maple MA DCR | 5-yr = .096 mmbf; .0192 mmbf/yr |
| | <ul style="list-style-type: none"> Level supply from year to year |
| gT = 81.8 | <ul style="list-style-type: none"> <4" = 9% (.0082 mmbf) >4"-7" = 9% (.0082 mmbf) |
| S = .0206 | <ul style="list-style-type: none"> >7"-9" = 9% (.0082 mmbf) >9"-12" = 13% (.0124 mmbf) |
| L = .059 | <ul style="list-style-type: none"> >12" = 62% (.059 mmbf) |

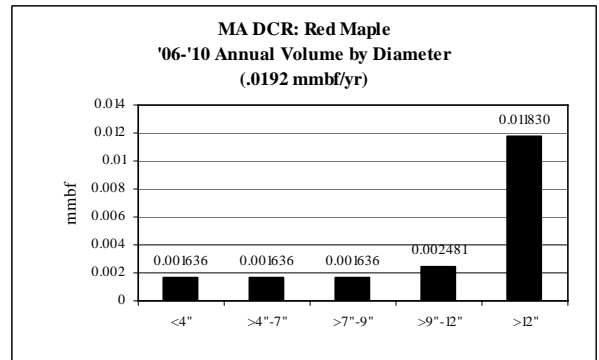

**Northeastern: Red Maple CROP offering/removal
'06 – '10 (by agency)**

ROM # RM 1.6

gT = green tons (up to <7" dbh)
S = small log mmbf (>7"-12" dbh)
L = large log mmbf (>12" dbh)

I

| | |
|---|--|
| Red Maple NH Counties: Sullivan Co. | 5-yr = .218 mmbf |
| | <ul style="list-style-type: none"> • Unlevel supply from year to year • <4" = 0% (0 mmbf) • >4"-7" = 5% (.0109 mmbf) |
| gT = 54.5 | <ul style="list-style-type: none"> • >7"-9" = 10% (.0218 mmbf) • >9"-12" = 20% (.0436 mmbf) |
| S = .0654 | <ul style="list-style-type: none"> • >12" = 65% (.1417 mmbf) |
| L = .1417 | |

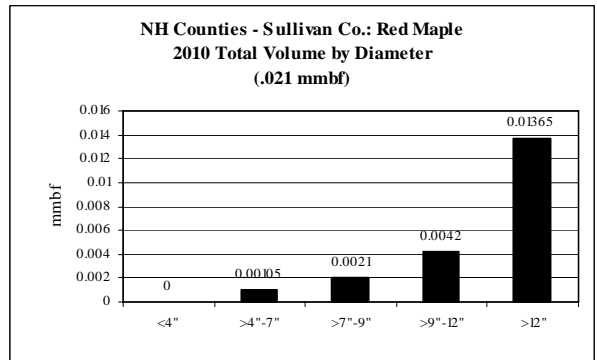
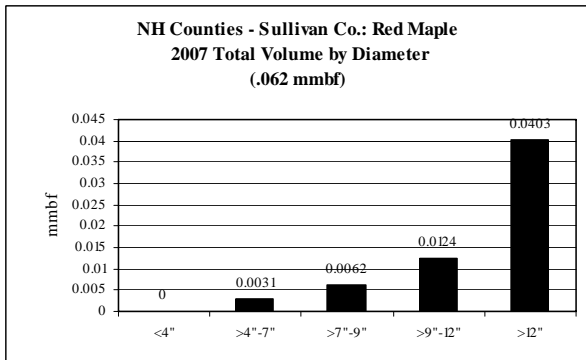
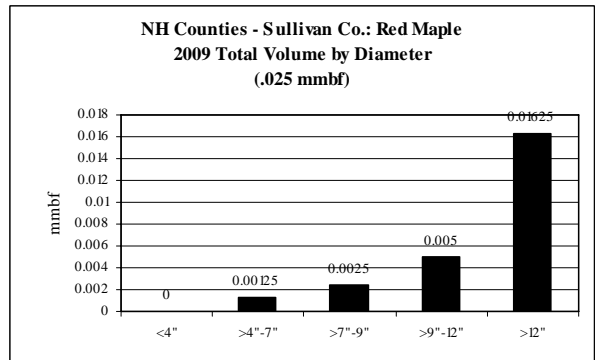
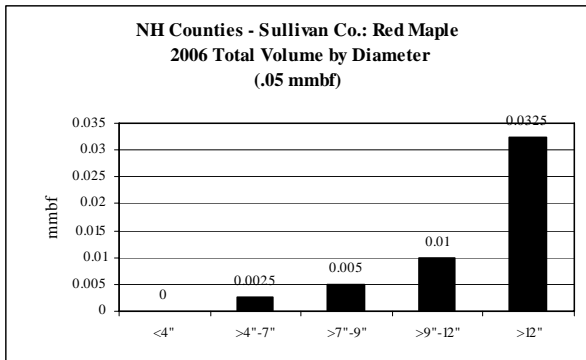
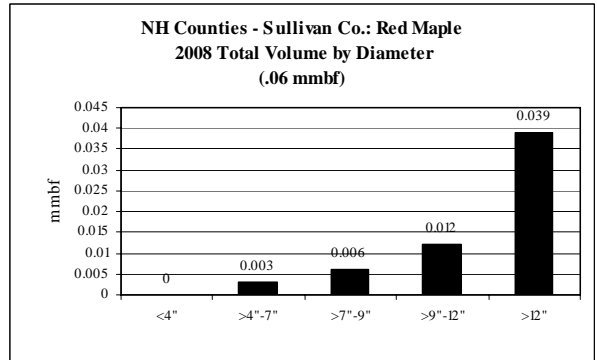

**Northeastern: Red Maple CROP offering/removal
'06 – '10 (by agency)**

ROM # RM 1.7

gT = green tons (up to <7" dbh)
S = small log mmbf (>7"-12" dbh)
L = large log mmbf (>12" dbh)

K

| | |
|--|---|
| Red Maple VT Counties: Windsor Co. | 5-yr = .027 mmbf |
| | <ul style="list-style-type: none"> • Only offered in '09 |
| gT = 0 | <ul style="list-style-type: none"> • <4" = 0% (0 mmbf) • >4"-7" = 0% (0 mmbf) |
| S = .008 | <ul style="list-style-type: none"> • >7"-9" = 15% (.004 mmbf) • >9"-12" = 15% (.004 mmbf) |
| L = .0189 | <ul style="list-style-type: none"> • >12" = 70% (.0189 mmbf) |

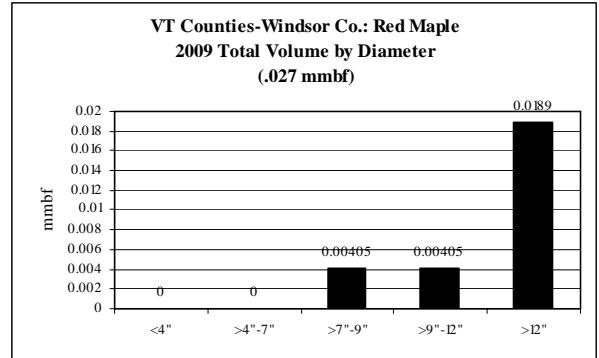

Q

| | |
|----------------------------|---|
| Red Maple MA DFW | 5-yr = .0642 mmbf |
| | <ul style="list-style-type: none"> • No offering in '07 & '09 |
| gT = 0 | <ul style="list-style-type: none"> • <4" = 0% (0 mmbf) • >4"-7" = 0% (0 mmbf) |
| S = .0429 | <ul style="list-style-type: none"> • >7"-9" = 17% (.0108 mmbf) • >9"-12" = 50% (.0321 mmbf) |
| L = .0213 | <ul style="list-style-type: none"> • >12" = 33% (.0213 mmbf) |

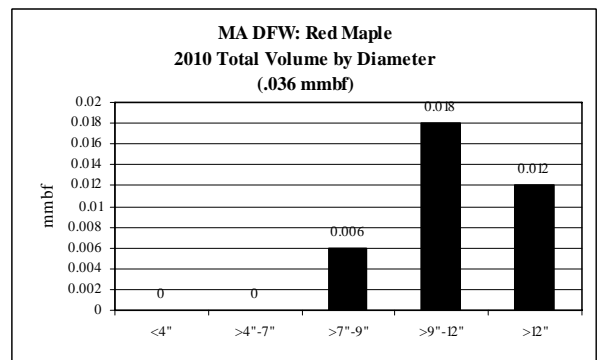
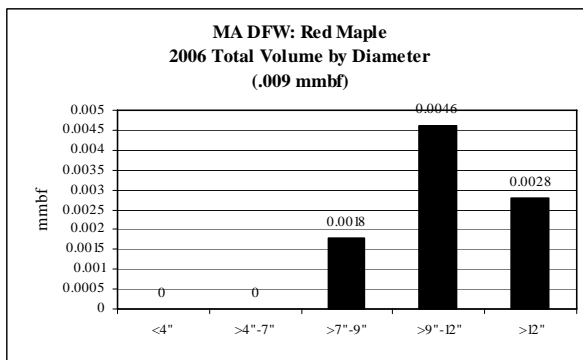
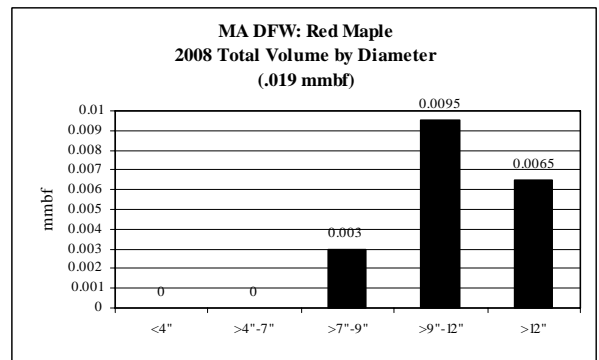

**Northeastern: Yellow Birch CROP offering/removal '06 – '10
(gT = 1,800 / S = .87 mmbf / L = 8.457 mmbf)****

ROM # YB 1

**** VT DNR – no data provided**

gT = green tons (up to <7" dbh)
S = small log mmbf (>7"-12" dbh)
L = large log mmbf (>12" dbh)

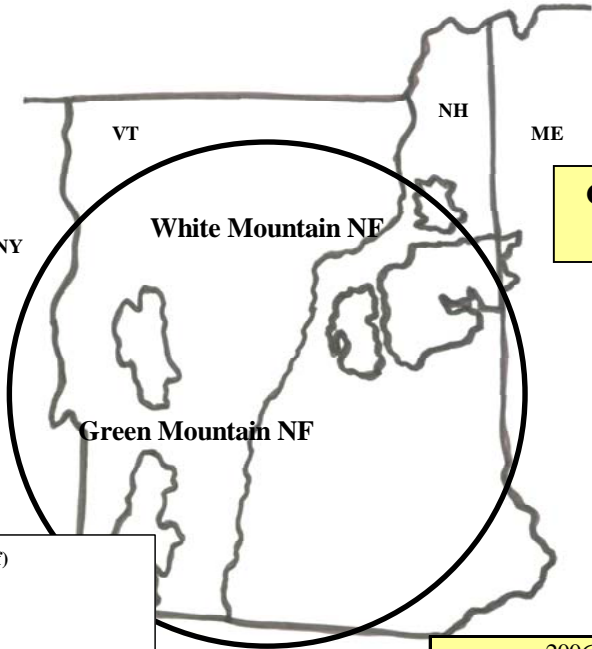

**White Mtn. NF: 3 RDs (7.242 mmbf) 75%
(gT = 0 / S = 0 / L = 7.242)**

**Green Mtn. NF: 3 RDs (2.445 mmbf) 25%
(gT = 1,800 / S = .87 / L = 1.215)**

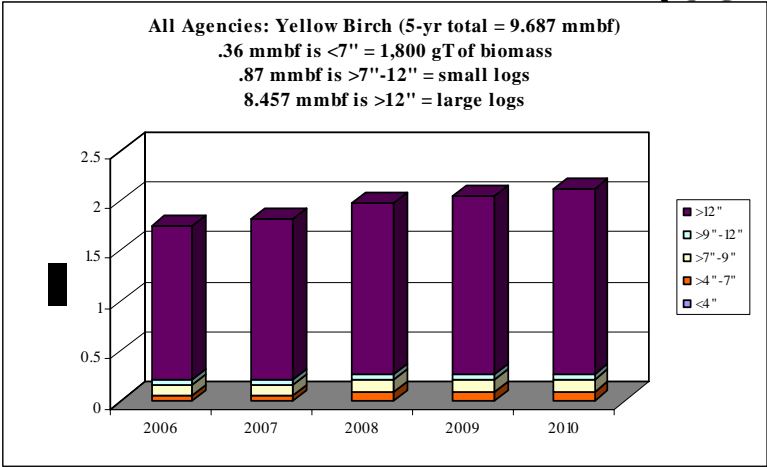

| | gT | mmbf | |
|---------------|-------------|-------------|--------------|
| | Biomass | Small Log | Large Log |
| 2006 | 225 | 0.165 | 1.539 |
| 2007 | 225 | 0.165 | 1.6062 |
| 2008 | 450 | 0.18 | 1.7034 |
| 2009 | 450 | 0.18 | 1.7706 |
| 2010 | 450 | 0.18 | 1.8378 |
| Totals | 1800 | 0.87 | 8.457 |
| % | 4% | 9% | 87% |
| mmbf | 0.36 | | |

9.687

Northeastern: *Yellow Birch* CROP offering/removal '06 – '10
(gT = 1,800 / S = .87 mmbf / L = 8.457 mmbf)**

ROM # YB 1.1

**** VT DNR – no data provided**

White Mtn. NF:

- A *Androscoggin RD****(*gT = 0 / S = 0 / L = 1.81*)
- B *Saco RD* (*gT = 0 / S = 0 / L = 2.679*)
- C *Ampe RD* (*gT = 0 / S = 0 / L = 2.752*)

NH DF & L:

- D NH DF & L

Green Mtn. NF:

- E *Manchester RD* (*gT = 1,350 / S = .495 / L = .645*)
- F *Rochester RD* (*gT = 225 / S = .15 / L = .42*)
- G *Middlebury RD* (*gT = 225 / S = .225 / L = .15*)

MA DCR:

- H MA DCR

NH Counties:

- I Sullivan Co.
- J Grafton Co.

VT Counties:

- K Windsor Co.
- L Rutland Co.
- M Washington Co.
- N Orleans Co.
- O Orange Co.
- P Addison Co.

MA DFW:

- Q MA DFW

ME IFW:

- R ME IFW

***italics/bold = species offering in CROP

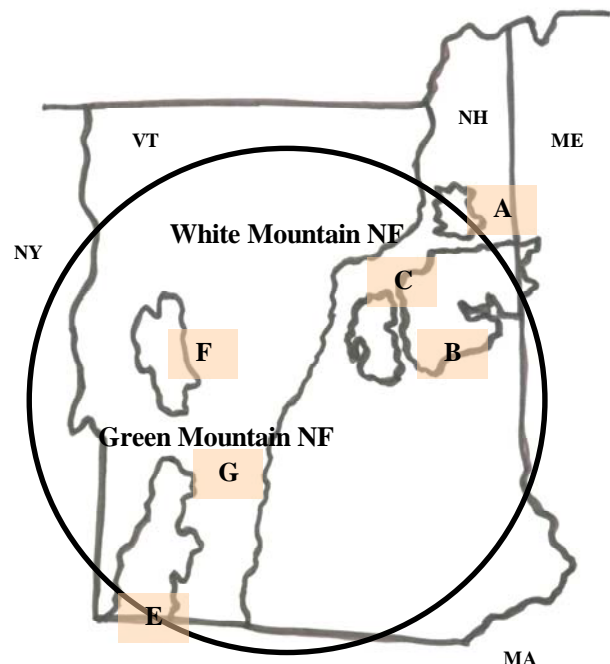

Yellow Birch: Diameter by Year

ROM # YB 1.2

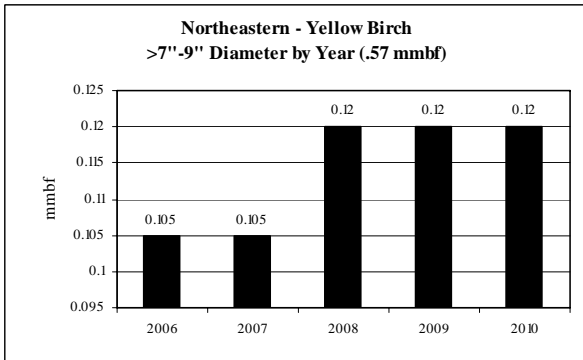
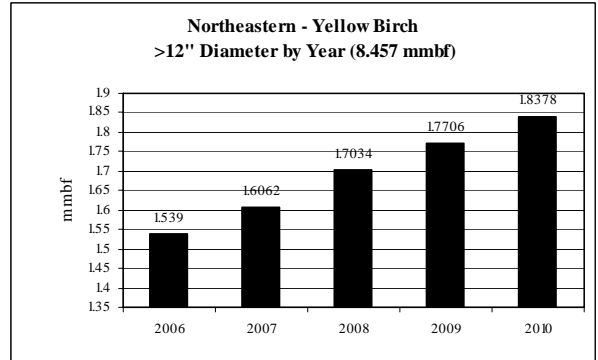
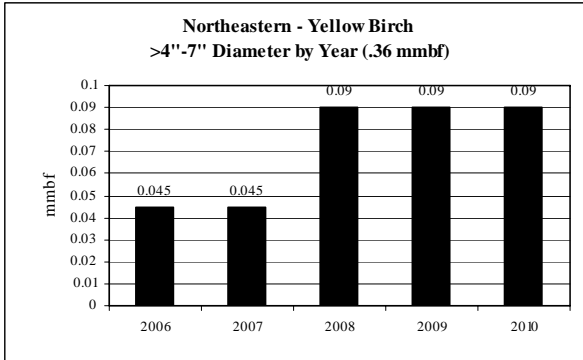

Note: No volume for <4"

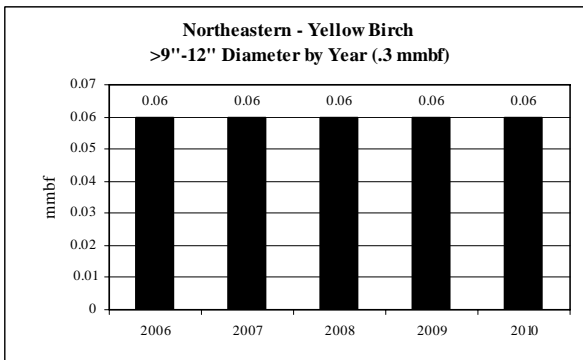

**Northeastern: Yellow Birch CROP offering/removal
'06 – '10 (by agency)**

ROM # YB 1.3

gT = green tons (up to <7" dbh)
S = small log mmbf (>7"-12" dbh)
L = large log mmbf (>12" dbh)

A

| | |
|--|---|
| Yellow Birch White Mtn. NF: Androscoggin RD | 5-yr = 1.81 mmbf |
| | <ul style="list-style-type: none"> Fairly level supply from year to year |
| gT = 0 | <ul style="list-style-type: none"> <4" = 0% (0 mmbf) >4"-7" = 0% (0 mmbf) |
| S = 0 | <ul style="list-style-type: none"> >7"-9" = 0% (0 mmbf) >9"-12" = 0% (0 mmbf) |
| L = 1.81 | <ul style="list-style-type: none"> >12" = 100% (1.81 mmbf) |

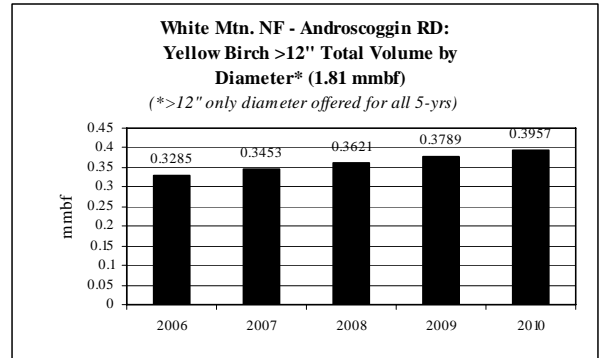

B

| | |
|---|---|
| Yellow Birch White Mtn. NF: Saco RD | 5-yr = 2.679 mmbf |
| | <ul style="list-style-type: none"> Fairly level supply from year to year |
| gT = 0 | <ul style="list-style-type: none"> <4" = 0% (0 mmbf) >4"-7" = 0% (0 mmbf) |
| S = 0 | <ul style="list-style-type: none"> >7"-9" = 0% (0 mmbf) >9"-12" = 0% (0 mmbf) |
| L = 2.679 | <ul style="list-style-type: none"> >12" = 100% (2.679 mmbf) |

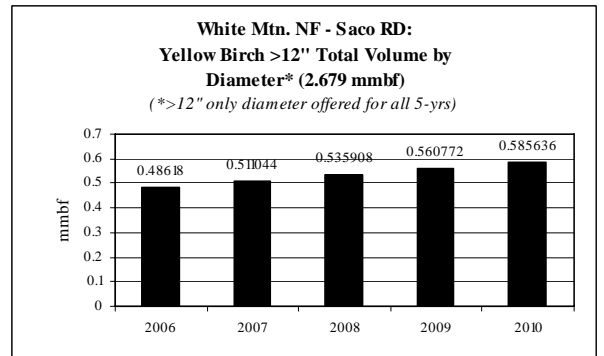

C

| | |
|---|---|
| Yellow Birch White Mtn. NF: Ampe RD | 5-yr = 2.752 mmbf |
| | <ul style="list-style-type: none"> Fairly level supply from year to year |
| gT = 0 | <ul style="list-style-type: none"> <4" = 0% (0 mmbf) >4"-7" = 0% (0 mmbf) |
| S = 0 | <ul style="list-style-type: none"> >7"-9" = 0% (0 mmbf) >9"-12" = 0% (0 mmbf) |
| L = 2.752 | <ul style="list-style-type: none"> >12" = 100% (2.752 mmbf) |

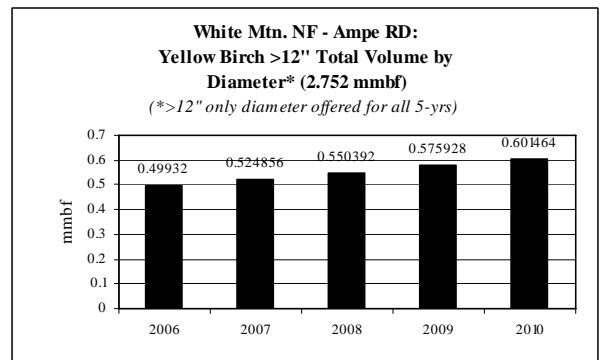

**Northeastern: Yellow Birch CROP offering/removal
'06 – '10 (by agency)**

ROM # YB 1.4

gT = green tons (up to <7" dbh)
S = small log mmbf (>7"-12" dbh)
L = large log mmbf (>12" dbh)

E

| | |
|--|---|
| Yellow Birch Green Mtn. NF: Manchester RD | 5-yr = 1.41 mmbf |
| | <ul style="list-style-type: none"> Fairly level supply from year to year |
| gT = 1,350 | <ul style="list-style-type: none"> <4" = 0% (0 mmbf) >4"-7" = 19% (.27 mmbf) |
| S = .495 | <ul style="list-style-type: none"> >7"-9" = 30% (.42 mmbf) >9"-12" = 5% (.075 mmbf) |
| L = .645 | <ul style="list-style-type: none"> >12" = 46% (.645 mmbf) |

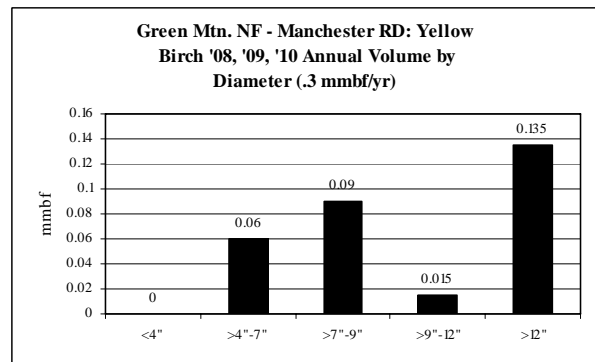
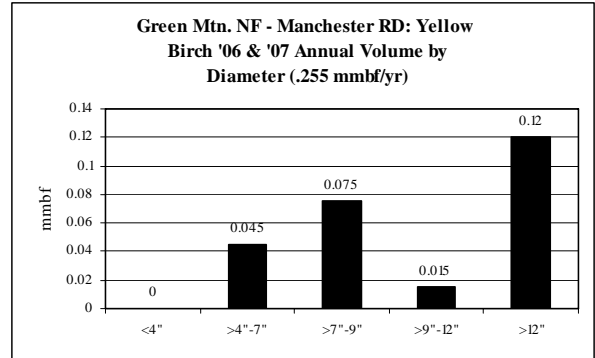

F

| | |
|---|---|
| Yellow Birch Green Mtn. NF: Rochester RD | 5-yr = .615 mmbf |
| | <ul style="list-style-type: none"> Fairly level supply from year to year |
| gT = 225 | <ul style="list-style-type: none"> <4" = 0% (0 mmbf) >4"-7" = 7% (.045 mmbf) |
| S = .15 | <ul style="list-style-type: none"> >7"-9" = 12% (.075 mmbf) >9"-12" = 12% (.075 mmbf) |
| L = .42 | <ul style="list-style-type: none"> >12" = 68% (.42 mmbf) |

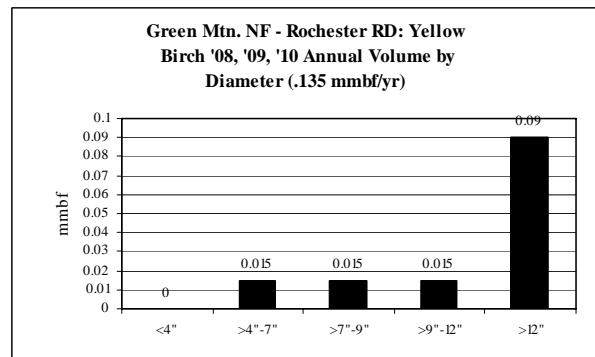
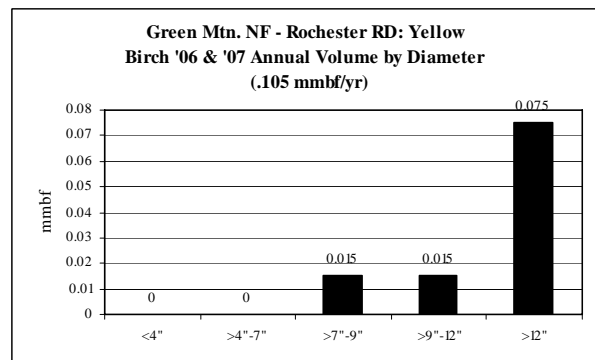

**Northeastern: Yellow Birch CROP offering/removal
'06 – '10 (by agency)**

ROM # YB 1.5

gT = green tons (up to <7" dbh)
S = small log mmbf (>7"-12" dbh)
L = large log mmbf (>12" dbh)

G

| | |
|--|--|
| Yellow Birch Green Mtn. NF: Middlebury RD | 5-yr = .42 mmbf |
| | <ul style="list-style-type: none"> Fairly level supply from year to year |
| gT = 225 | <ul style="list-style-type: none"> <4" = 0% (0 mmbf) >4"-7" = 10% (.045 mmbf) |
| S = .225 | <ul style="list-style-type: none"> >7"-9" = 18% (.075 mmbf) >9"-12" = 36% (.15 mmbf) |
| L = .15 | <ul style="list-style-type: none"> >12" = 36% (.15 mmbf) |

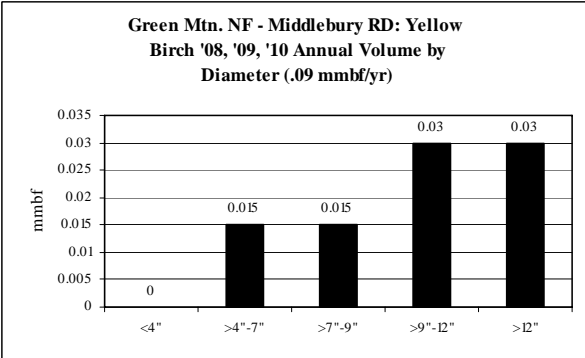
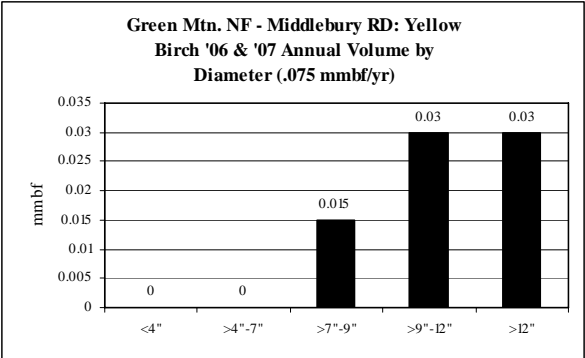

**Northeastern: White Pine CROP offering/removal '06 – '10
(gT = 2,652 / S = 2.092 mmbf / L = 5.385 mmbf)****

ROM # WP 1

** VT DNR – no data provided

gT = green tons (up to <7" dbh)
S = small log mmbf (>7"-12" dbh)
L = large log mmbf (>12" dbh)

White Mtn. NF: 3 RDs (2.31 mmbf) 29%
(gT = 0 / S = 0 / L = 2.31)

MA DCR: (.882 mmbf) 11%
(gT = 750.7 / S = .189 / L = .543)

NH Counties: 2 Counties (1.247 mmbf) 16%
(gT = 317 / S = .399 / L = .785)

MA DFW: (1.33 mmbf) 17%
(gT = 225 / S = .467 / L = .8182)

VT Counties: 5 Counties (.634 mmbf) 8%
(gT = 0 / S = .219 / L = .415)

ME IFW: (1.6 mmbf) 20%
(gT = 1,360 / S = .8186 / L = .5143)

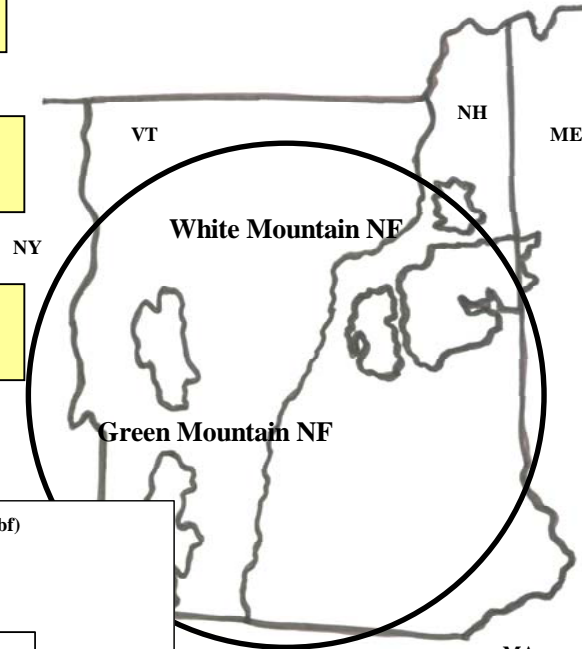

All Agencies: White Pine (5-yr total = 8.008 mmbf)
.53 mmbf is <7" = 2,652 gT of biomass
2.092 mmbf is >7"-12" = small logs
5.385 mmbf is >12" = large logs

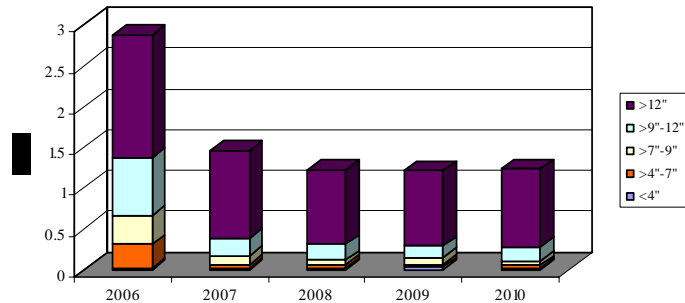

| | gT | mmbf | |
|---------------|--------------------|--------------------|-------------------|
| | Biomass | Small Log | Large Log |
| 2006 | 1537.65 | 1.05859437 | 1.51149845 |
| 2007 | 303.83582 | 0.325614026 | 1.07875845 |
| 2008 | 265.15 | 0.25578437 | 0.91455845 |
| 2009 | 294.9 | 0.22828437 | 0.92320845 |
| 2010 | 251.4 | 0.22428437 | 0.95720845 |
| Totals | 2652.93582 | 2.092561506 | 5.38523225 |
| % | 7% | 26% | 67% |
| mmbf | 0.530587164 | | |

8.00838092

Northeastern: White Pine CROP offering/removal '06 – '10
 (gT = 2,652 / S = 2.092 mmbf / L = 5.385 mmbf)**

ROM # WP 1.1

** VT DNR – no data provided

White Mtn. NF:

- A *Androscoggin RD****(gT = 0 / S = 0 / L = 5.77)
- B *Saco RD* (gT = 0 / S = 0 / L = .855)
- C *Ampe RD* (gT = 0 / S = 0 / L = .878)

NH DF & L:

- D NH DF & L

Green Mtn. NF:

- E Manchester RD
- F Rochester RD
- G Middlebury RD

MA DCR:

- H MA DCR (gT = 750.75 / S = .189 / L = .543)

NH Counties:

- I *Sullivan Co.* (gT = 288.5 / S = .346 / L = .75)
- J *Grafton Co.* (gT = 28.685 / S = .053 / L = .035)

VT Counties:

- K *Windsor Co.* (gT = 0 / S = .025 / L = .059)
- L *Rutland Co.* (gT = 0 / S = .025 / L = .01)
- M *Washington Co.* (gT = 0 / S = .045 / L = .068)
- N *Orleans Co.* (gT = 0 / S = .003 / L = .005)
- O *Orange Co.* (gT = 0 / S = .121 / L = .184)
- P Addison Co.

MA DFW:

- Q MA DFW (gT = 225 / S = .467 / L = .818)

ME IFW:

- R ME IFW (gT = 1,360 / S = .819 / L = .514)

***italics/bold = species offering in CROP

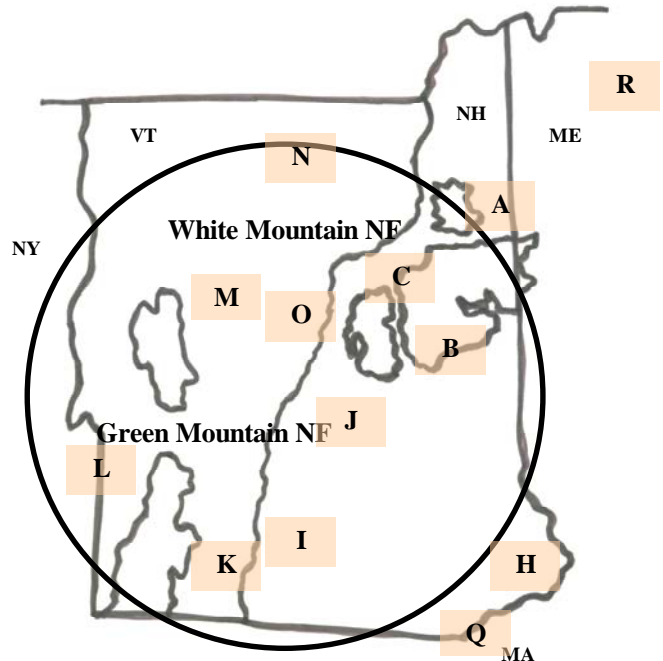

White Pine: Diameter by Year

ROM # WP 1.2

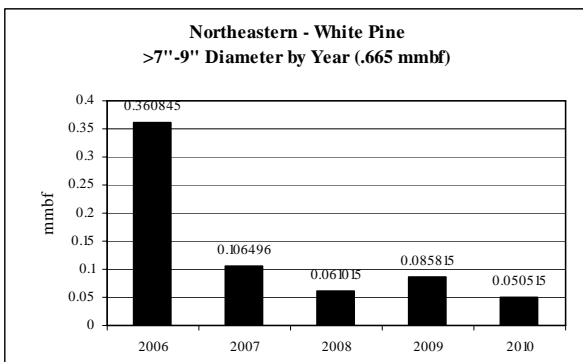
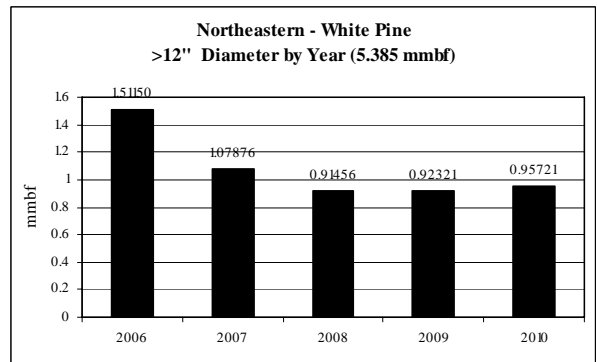
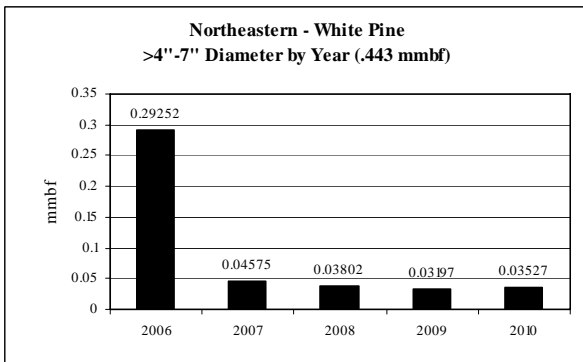
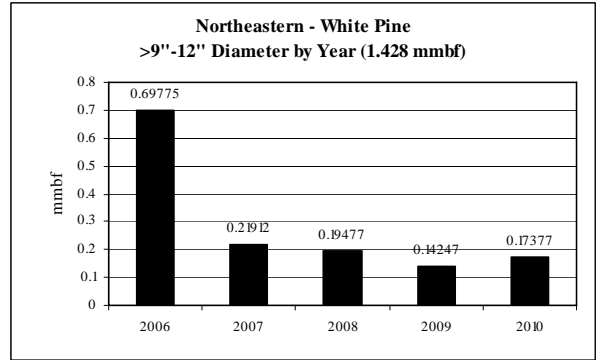
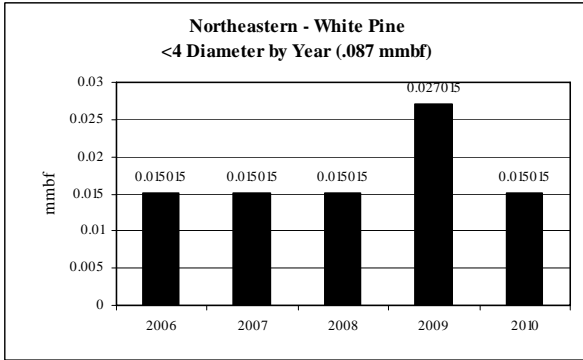

**Northeastern: White Pine CROP offering/removal
'06 – '10 (by agency)**

ROM # WP 1.3

gT = green tons (up to <7" dbh)
S = small log mmbf (>7"-12" dbh)
L = large log mmbf (>12" dbh)

A

| | |
|--|---|
| White Pine White Mtn. NF: Androscoggin RD | 5-yr = .577 mmbf |
| | <ul style="list-style-type: none"> • Growing supply from year to year |
| gT = 0 | <ul style="list-style-type: none"> • <4" = 0% (0 mmbf) • >4"-7" = 0% (0 mmbf) |
| S = 0 | <ul style="list-style-type: none"> • >7"-9" = 0% (0 mmbf) • >9"-12" = 0% (0 mmbf) |
| L = .577 | <ul style="list-style-type: none"> • >12" = 100% (.577 mmbf) |

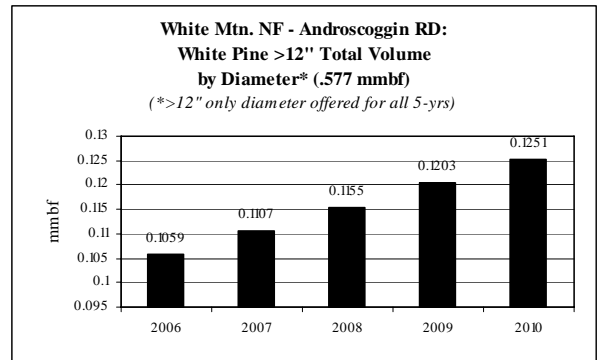

B

| | |
|---|---|
| White Pine White Mtn. NF: Saco RD | 5-yr = .855 mmbf |
| | <ul style="list-style-type: none"> • Growing supply from year to year |
| gT = 0 | <ul style="list-style-type: none"> • <4" = 0% (0 mmbf) • >4"-7" = 0% (0 mmbf) |
| S = 0 | <ul style="list-style-type: none"> • >7"-9" = 0% (0 mmbf) • >9"-12" = 0% (0 mmbf) |
| L = .855 | <ul style="list-style-type: none"> • >12" = 100% (.855 mmbf) |

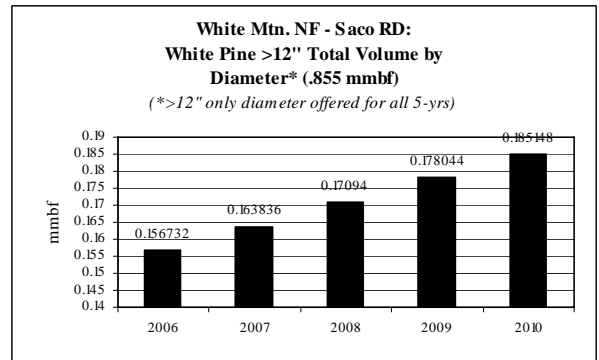

C

| | |
|---|---|
| White Pine White Mtn. NF: Ampe RD | 5-yr = .878 mmbf |
| | <ul style="list-style-type: none"> • Growing supply from year to year |
| gT = 0 | <ul style="list-style-type: none"> • <4" = 0% (0 mmbf) • >4"-7" = 0% (0 mmbf) |
| S = 0 | <ul style="list-style-type: none"> • >7"-9" = 0% (0 mmbf) • >9"-12" = 0% (0 mmbf) |
| L = .878 | <ul style="list-style-type: none"> • >12" = 100% (.878 mmbf) |

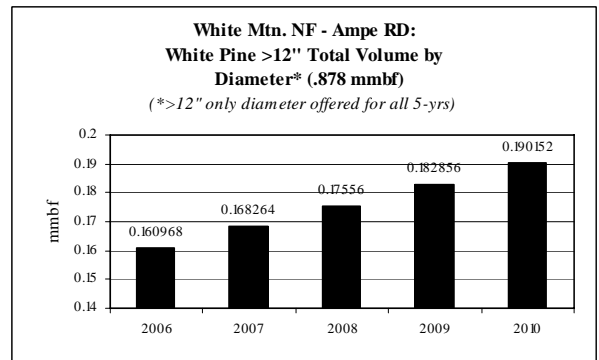

**Northeastern: White Pine CROP offering/removal
'06 – '10 (by agency)**

ROM # WP 1.4

gT = green tons (up to <7" dbh)
S = small log mmbf (>7"-12" dbh)
L = large log mmbf (>12" dbh)

H

| | |
|------------------------------|---|
| White Pine MA DCR | 5-yr = .882 mmbf; .1763 mmbf/yr |
| | <ul style="list-style-type: none"> • Level supply from year to year |
| gT = 750 | <ul style="list-style-type: none"> • <4" = 8% (.075 mmbf) • >4"-7" = 8% (.075 mmbf) |
| S = .189 | <ul style="list-style-type: none"> • >7"-9" = 8% (.075 mmbf) • >9"-12" = 13% (.1138 mmbf) |
| L = .543 | <ul style="list-style-type: none"> • >12" = 62% (.543 mmbf) |

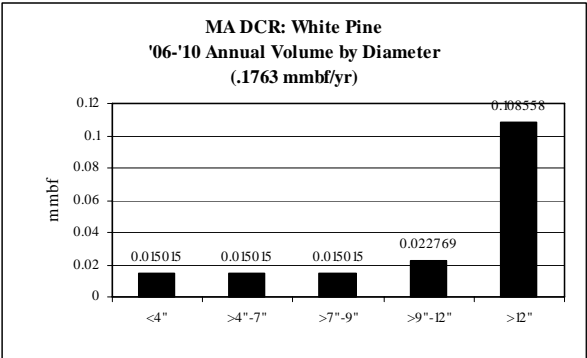

**Northeastern: White Pine CROP offering/removal
'06 – '10 (by agency)**

ROM # WP 1.5

gT = green tons (up to <7" dbh)
S = small log mmbf (>7"-12" dbh)
L = large log mmbf (>12" dbh)

I

| | |
|--|---|
| White Pine NH Counties: Sullivan Co. | 5-yr = 1.154 mmbf |
| | <ul style="list-style-type: none"> • Unlevel supply from year to year |
| gT = 288.5 | <ul style="list-style-type: none"> • <4" = 0% (0 mmbf) • >4"-7" = 5% (.0577 mmbf) |
| S = .3462 | <ul style="list-style-type: none"> • >7"-9" = 10% (.1154 mmbf) • >9"-12" = 20% (.2308 mmbf) |
| L = .7501 | <ul style="list-style-type: none"> • >12" = 65% (.7501 mmbf) |

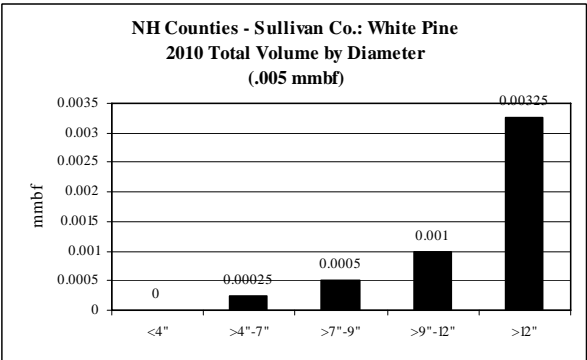
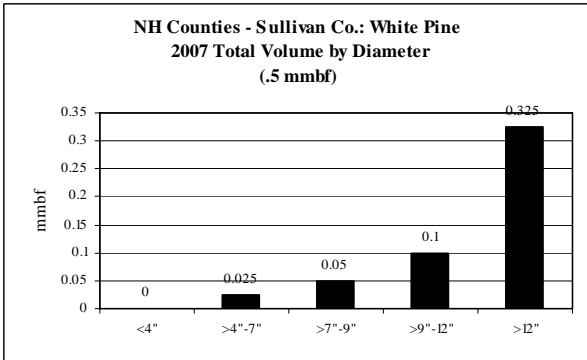
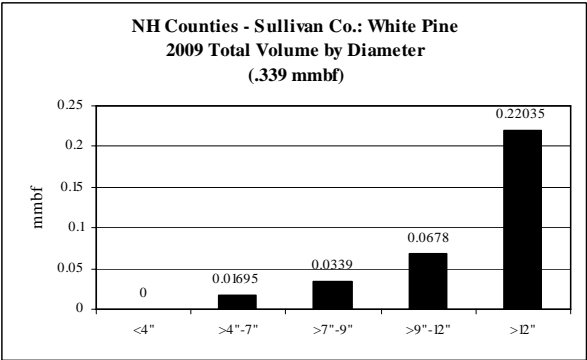
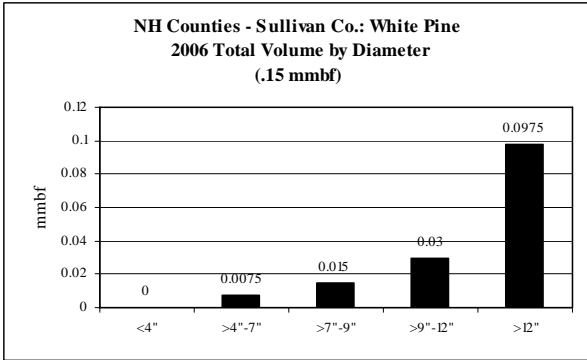
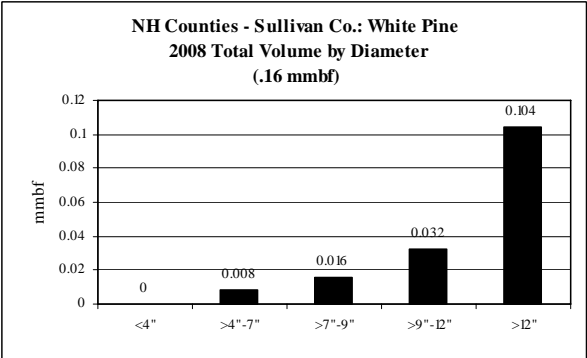

**Northeastern: White Pine CROP offering/removal
'06 – '10 (by agency)**

ROM # WP 1.6

gT = green tons (up to <7" dbh)
S = small log mmbf (>7"-12" dbh)
L = large log mmbf (>12" dbh)

J

| | |
|---|---|
| White Pine NH Counties: Grafton Co. | 5-yr = .0934 mmbf |
| | <ul style="list-style-type: none"> • Only offered in '07 |
| gT = 28.6 | <ul style="list-style-type: none"> • <4" = 0% (0 mmbf) • >4"-7" = 6% (.0057 mmbf) |
| S = .0528 | <ul style="list-style-type: none"> • >7"-9" = 22% (.0202 mmbf) • >9"-12" = 35% (.0326 mmbf) |
| L = .0349 | <ul style="list-style-type: none"> • >12" = 37% (.0349 mmbf) |

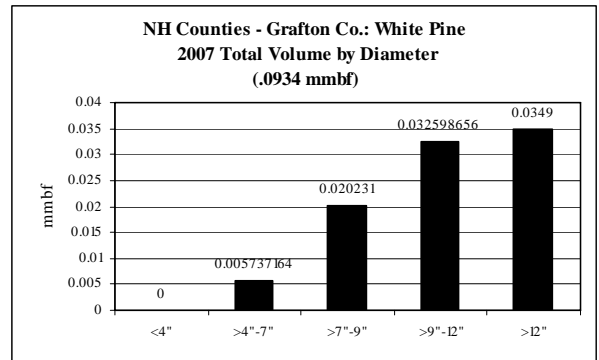

K

| | |
|---|---|
| White Pine VT Counties: Windsor Co. | 5-yr = .084 mmbf |
| | <ul style="list-style-type: none"> • Only offered in '09 |
| gT = 0 | <ul style="list-style-type: none"> • <4" = 0% (0 mmbf) • >4"-7" = 0% (0 mmbf) |
| S = .0252 | <ul style="list-style-type: none"> • >7"-9" = 15% (.0126 mmbf) • >9"-12" = 15% (.0126 mmbf) |
| L = .0588 | <ul style="list-style-type: none"> • >12" = 70% (.0588 mmbf) |

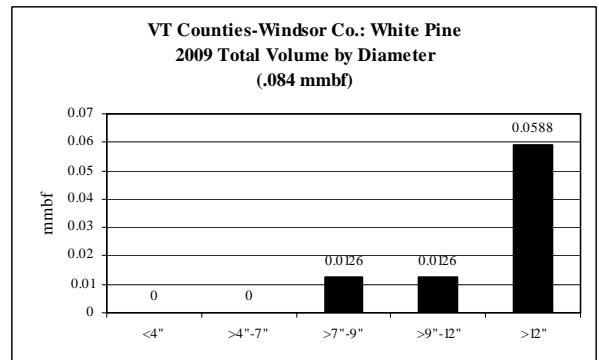

L

| | |
|---|---|
| White Pine VT Counties: Rutland Co. | 5-yr = .125 mmbf |
| | <ul style="list-style-type: none"> • Only offered in '06 |
| gT = 0 | <ul style="list-style-type: none"> • <4" = 0% (0 mmbf) • >4"-7" = 0% (0 mmbf) |
| S = .025 | <ul style="list-style-type: none"> • >7"-9" = 8% (.01 mmbf) • >9"-12" = 12% (.015 mmbf) |
| L = .1 | <ul style="list-style-type: none"> • >12" = 80% (.1 mmbf) |

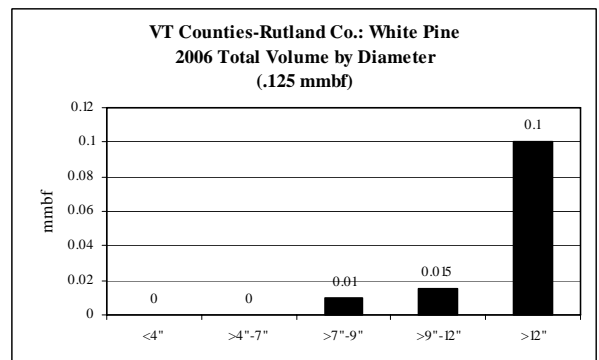

**Northeastern: White Pine CROP offering/removal
'06 – '10 (by agency)**

ROM # WP 1.7

gT = green tons (up to <7" dbh)
S = small log mmbf (>7"-12" dbh)
L = large log mmbf (>12" dbh)

M

| | |
|--|---|
| White Pine VT Counties: Washington Co. | 5-yr = .1125 mmbf |
| | <ul style="list-style-type: none"> • Only offered in '07 |
| gT = 0 | <ul style="list-style-type: none"> • <4" = 0% (0 mmbf) • >4"-7" = 0% (0 mmbf) |
| S = .045 | <ul style="list-style-type: none"> • >7"-9" = 10% (.0113 mmbf) • >9"-12" = 30% (.0337 mmbf) |
| L = .0675 | <ul style="list-style-type: none"> • >12" = 60% (.0675 mmbf) |

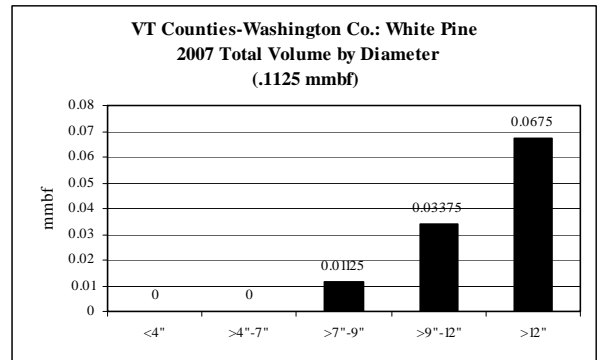

N

| | |
|---|---|
| White Pine VT Counties: Orleans Co. | 5-yr = .0075 mmbf |
| | <ul style="list-style-type: none"> • Only offered in '06 |
| gT = 0 | <ul style="list-style-type: none"> • <4" = 0% (0 mmbf) • >4"-7" = 0% (0 mmbf) |
| S = .003 | <ul style="list-style-type: none"> • >7"-9" = 0% (0 mmbf) • >9"-12" = 40% (.003 mmbf) |
| L = .0045 | <ul style="list-style-type: none"> • >12" = 60% (.0045 mmbf) |

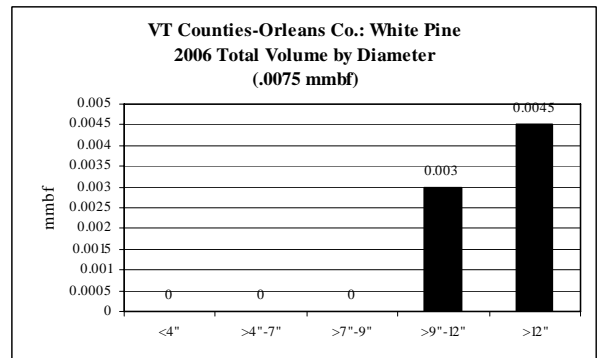

**Northeastern: White Pine CROP offering/removal
'06 – '10 (by agency)**

ROM # WP 1.8

gT = green tons (up to <7" dbh)
S = small log mmbf (>7"-12" dbh)
L = large log mmbf (>12" dbh)

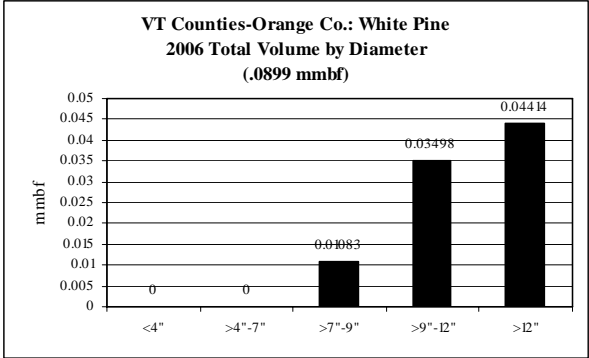

O

| | |
|---|--|
| White Pine VT Counties: Orange Co. | 5-yr = .3049 mmbf |
| | <ul style="list-style-type: none"> • No volume in '08 & '10 |
| gT = 0 | <ul style="list-style-type: none"> • <4" = 0% (0 mmbf) • >4"-7" = 0% (0 mmbf) |
| S = .121 | <ul style="list-style-type: none"> • >7"-9" = 10% (.031 mmbf) • >9"-12" = 30% (.0899 mmbf) |
| L = .184 | <ul style="list-style-type: none"> • >12" = 60% (.184 mmbf) |

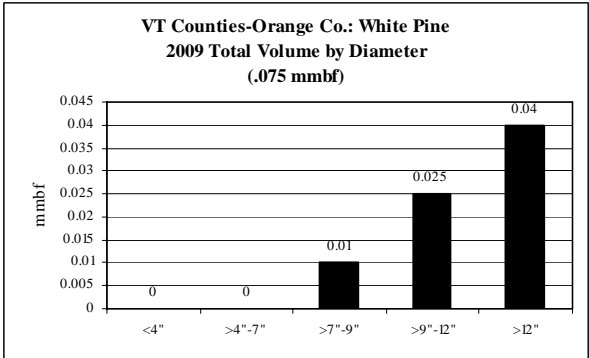
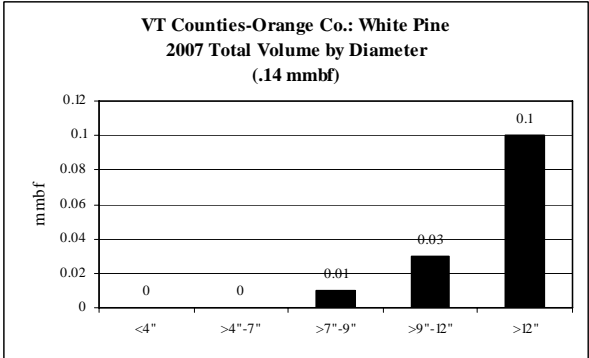

**Northeastern: White Pine CROP offering/removal
'06 – '10 (by agency)**

ROM # WP 1.9

gT = green tons (up to <7" dbh)
S = small log mmbf (>7"-12" dbh)
L = large log mmbf (>12" dbh)

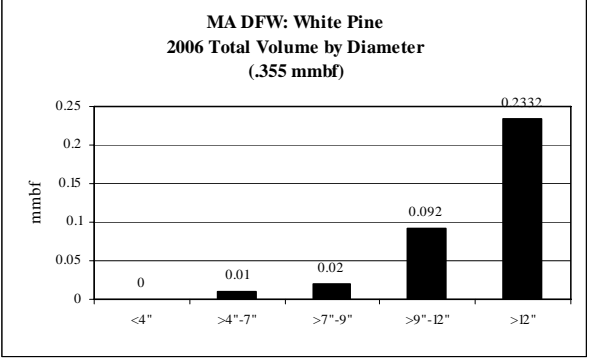

Q

| | |
|------------------------------|--|
| White Pine MA DFW | 5-yr = 1.33 mmbf |
| | <ul style="list-style-type: none"> • No offering in '07 & '09 |
| gT = 225 | <ul style="list-style-type: none"> • <4" = 0% (0 mmbf) • >4"-7" = 3% (.045 mmbf) |
| S = .467 | <ul style="list-style-type: none"> • >7"-9" = 6% (.085 mmbf) • >9"-12" = 29% (.382 mmbf) |
| L = .8182 | <ul style="list-style-type: none"> • >12" = 62% (.8182 mmbf) |

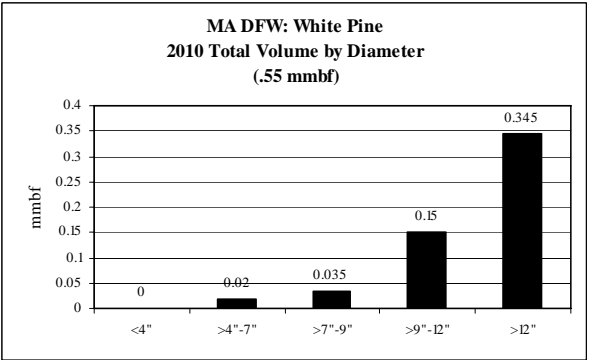
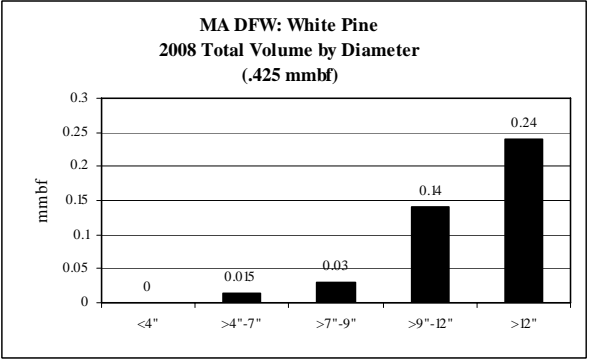

**Northeastern: White Pine CROP offering/removal
'06 – '10 (by agency)**

ROM # WP 1.10

gT = green tons (up to <7" dbh)
S = small log mmbf (>7"-12" dbh)
L = large log mmbf (>12" dbh)

R

| | |
|------------------------------|---|
| White Pine ME IFW | 5-yr = 1.605 mmbf |
| | <ul style="list-style-type: none"> • Only offered in '06 & '09 |
| gT = 1,360 | <ul style="list-style-type: none"> • <4" = 1% (.012 mmbf) • >4"-7" = 16% (.26 mmbf) |
| S = .8186 | <ul style="list-style-type: none"> • >7"-9" = 19% (.3043 mmbf) • >9"-12" = 32% (.5143 mmbf) |
| L = .5143 | <ul style="list-style-type: none"> • >12" = 32% (.5143 mmbf) |

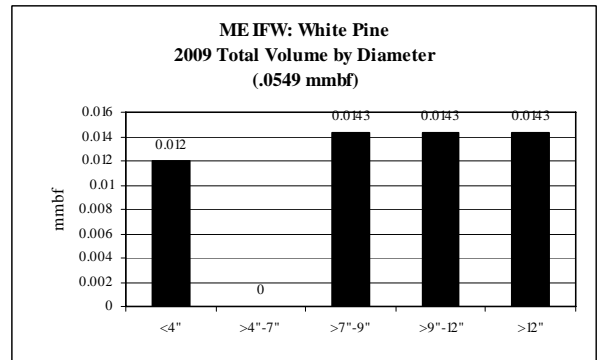
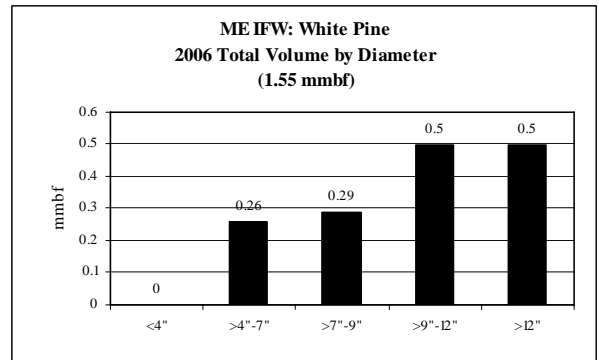

**Northeastern: Spruce Species CROP offering/removal '06 – '10
(gT = 3,144 / S = 1.289 mmbf / L = 3.26 mmbf)****

ROM # Spruce Sp. 1

**** VT DNR – no data provided**

gT = green tons (up to <7" dbh)
S = small log mmbf (>7"-12" dbh)
L = large log mmbf (>12" dbh)

**White Mtn. NF: 3 RDs (2.61 mmbf) 50%
(gT = 0 / S = 0 / L = 2.61)**

**Green Mtn. NF: 2 RDs (1.5 mmbf) 29%
(gT = 3,000 / S = .9 / L = 0)**

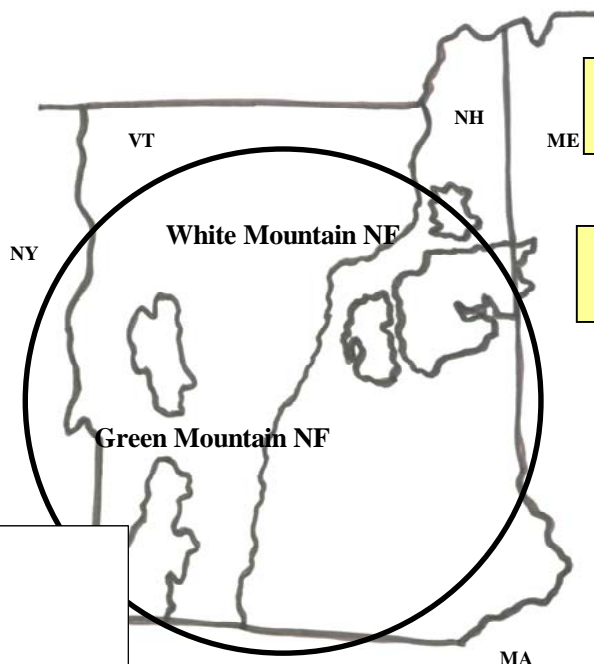

**MA DCR: (.169 mmbf) 3%
(gT = 144.3 / S = .036 / L = .104)**

**VT Counties: (.899 mmbf) 17%
(gT = 0 / S = .352 / L = .546)**

**All Agencies: Spruce Species (5-yr total = 5.179 mmbf)
.629 mmbf is <7" = 3,144 gT of biomass
1.289 mmbf is >7"-12" = small logs
3.26 mmbf is >12" = large logs**

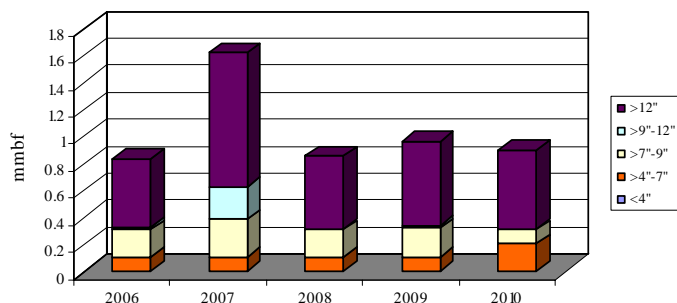

| | gT | | |
|--------|----------|-------------|-------------|
| | Biomass | Small Log | Large Log |
| 2006 | 528.875 | 0.219956225 | 0.509736625 |
| 2007 | 528.875 | 0.522266225 | 0.991376625 |
| 2008 | 528.875 | 0.207266225 | 0.542876625 |
| 2009 | 528.875 | 0.232466225 | 0.625676625 |
| 2010 | 1028.875 | 0.107266225 | 0.590876625 |
| Totals | 3144.375 | 1.289221125 | 3.260543125 |
| % | 12% | 25% | 63% |
| mmbf | 0.628875 | | |

5.17863925

Northeastern: *Spruce Species* CROP offering/removal '06 – '10
(gT = 3,144 / S = 1.289 mmbf / L = 3.26 mmbf)**

ROM # Spruce Sp. 1.1

** VT DNR – no data provided

White Mtn. NF:

- A *Androscoggin RD**** (gT = 0 / S = 0 / L = .652)
- B *Saco RD* (gT = 0 / S = 0 / L = .966)
- C *Ampe RD* (gT = 0 / S = 0 / L = .992)

NH DF & L:

- D NH DF & L

Green Mtn. NF:

- E *Manchester RD* (gT = 2,500 / S = .5 / L = 0)
- F *Rochester RD* (gT = 500 / S = .4 / L = 0)
- G Middlebury RD

MA DCR:

- H *MA DCR* (gT = 144.37 / S = .036 / L = .104)

NH Counties:

- I Sullivan Co.
- J Grafton Co.

VT Counties:

- K *Windsor Co.* (gT = 0 / S = .025 / L = .059)
- L Rutland Co.
- M *Washington Co.* (gT = 0 / S = .315 / L = .472)
- N *Orleans Co.* (gT = 0 / S = .001 / L = .0015)
- O *Orange Co.* (gT = 0 / S = .012 / L = .013)
- P Addison Co.

MA DFW:

- Q MA DFW

ME IFW:

- R ME IFW

***italics/bold = species offering in CROP

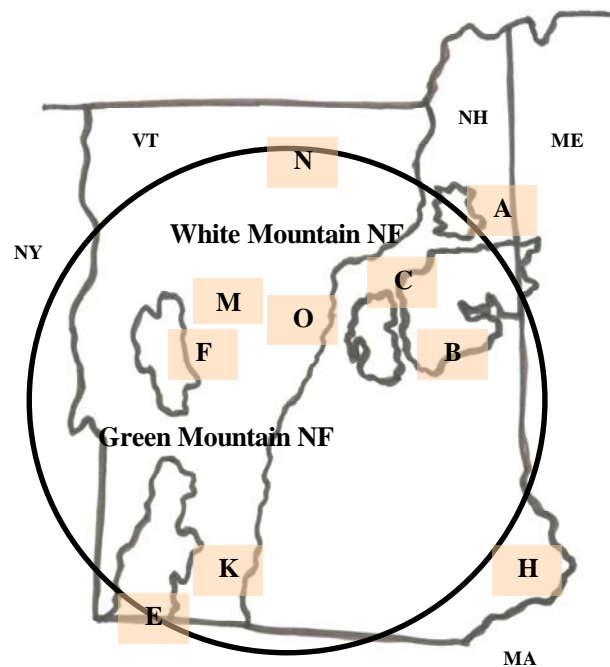

Spruce Species: Diameter by Year

ROM # Spruce Sp. 1.2

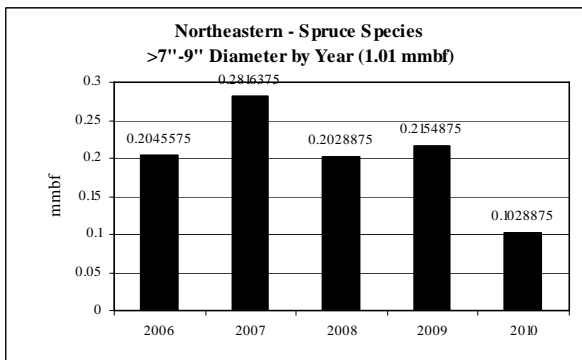
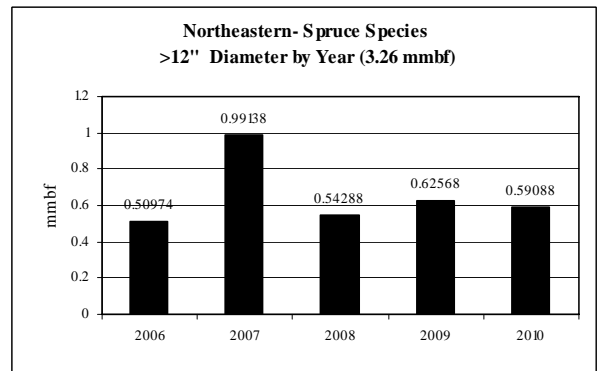
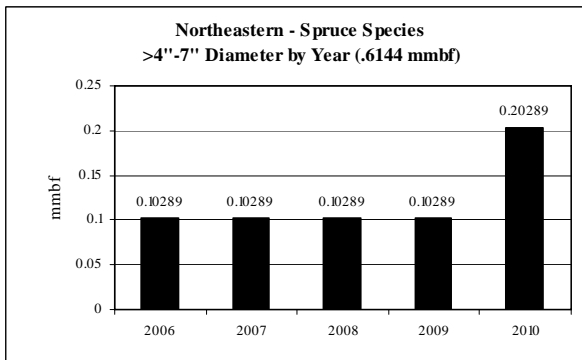
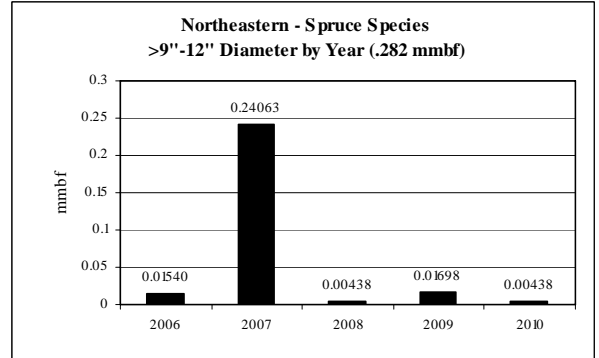
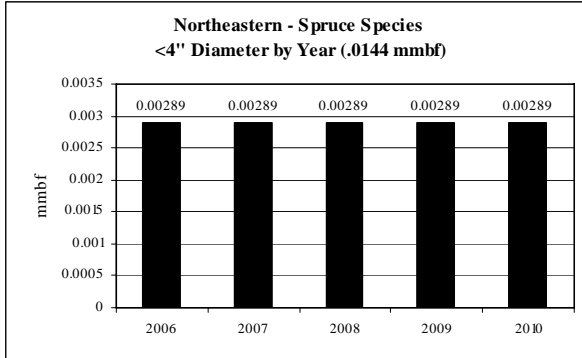

**Northeastern: Spruce Species CROP offering/removal
'06 – '10 (by agency)**

ROM # Spruce Sp. 1.3

gT = green tons (up to <7" dbh)
S = small log mmbf (>7"-12" dbh)
L = large log mmbf (>12" dbh)

A

| | |
|--|---|
| Spruce Species White Mtn. NF: Androscoggin RD | 5-yr = .652 mmbf |
| | <ul style="list-style-type: none"> • Growing supply from year to year |
| gT = 0 | <ul style="list-style-type: none"> • <4" = 0% (0 mmbf) • >4"-7" = 0% (0 mmbf) |
| S = 0 | <ul style="list-style-type: none"> • >7"-9" = 0% (0 mmbf) • >9"-12" = 0% (0 mmbf) |
| L = .652 | <ul style="list-style-type: none"> • >12" = 100% (.652 mmbf) |

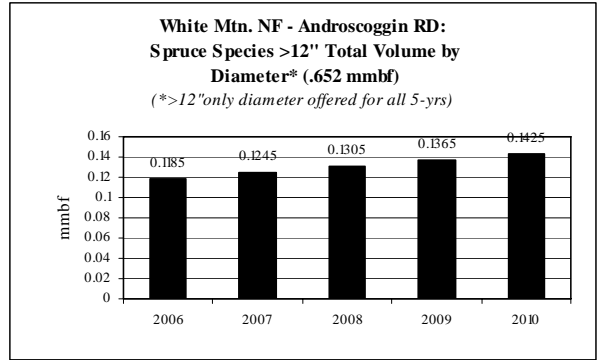

B

| | |
|--|---|
| Spruce Species White Mtn. NF: Saco RD | 5-yr = .966 mmbf |
| | <ul style="list-style-type: none"> • Growing supply from year to year |
| gT = 0 | <ul style="list-style-type: none"> • <4" = 0% (0 mmbf) • >4"-7" = 0% (0 mmbf) |
| S = 0 | <ul style="list-style-type: none"> • >7"-9" = 0% (0 mmbf) • >9"-12" = 0% (0 mmbf) |
| L = .966 | <ul style="list-style-type: none"> • >12" = 100% (.966 mmbf) |

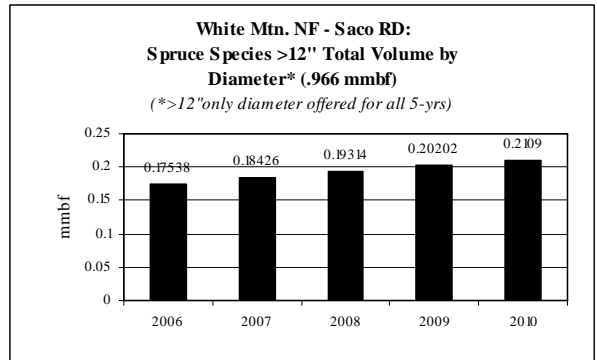

C

| | |
|--|---|
| Spruce Species White Mtn. NF: Ampe RD | 5-yr = .992 mmbf |
| | <ul style="list-style-type: none"> • Growing supply from year to year |
| gT = 0 | <ul style="list-style-type: none"> • <4" = 0% (0 mmbf) • >4"-7" = 0% (0 mmbf) |
| S = 0 | <ul style="list-style-type: none"> • >7"-9" = 0% (0 mmbf) • >9"-12" = 0% (0 mmbf) |
| L = .992 | <ul style="list-style-type: none"> • >12" = 100% (.992 mmbf) |

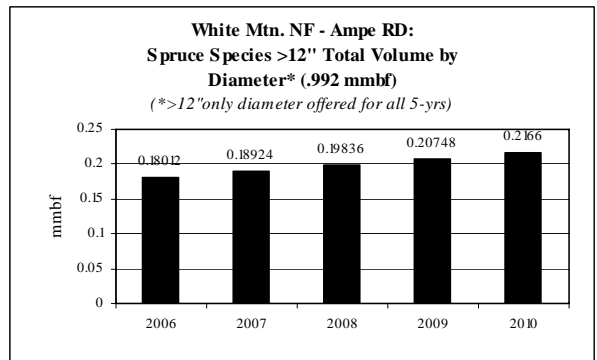

**Northeastern: Spruce Species CROP offering/removal
'06 – '10 (by agency)**

ROM # Spruce Sp. 1.4

gT = green tons (up to <7" dbh)
S = small log mmbf (>7"-12" dbh)
L = large log mmbf (>12" dbh)

F

| | |
|--|---|
| Spruce Species Green Mtn. NF: Manchester RD | 5-yr = 1 mmbf; .2 mmbf/yr |
| | <ul style="list-style-type: none"> • Level supply from year to year |
| gT = 2,500 | <ul style="list-style-type: none"> • <4" = 0% (0 mmbf) • >4"-7" = 50% (.5 mmbf) |
| S = .5 | <ul style="list-style-type: none"> • >7"-9" = 50% (.5 mmbf) • >9"-12" = 0% (0 mmbf) |
| L = 0 | <ul style="list-style-type: none"> • >12" = 0% (0 mmbf) |

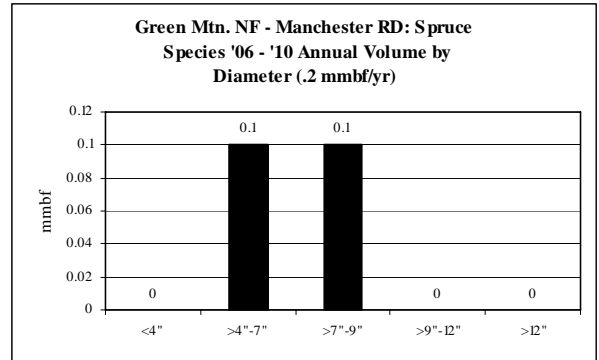

G

| | |
|---|---|
| Spruce Species Green Mtn. NF: Rochester RD | 5-yr = .5 mmbf; .1 mmbf/yr |
| | <ul style="list-style-type: none"> • Level supply from year to year |
| gT = 500 | <ul style="list-style-type: none"> • <4" = 0% (0 mmbf) • >4"-7" = 20% (.1 mmbf) |
| S = .4 | <ul style="list-style-type: none"> • >7"-9" = 80% (.4 mmbf) • >9"-12" = 0% (0 mmbf) |
| L = 0 | <ul style="list-style-type: none"> • >12" = 0% (0 mmbf) |

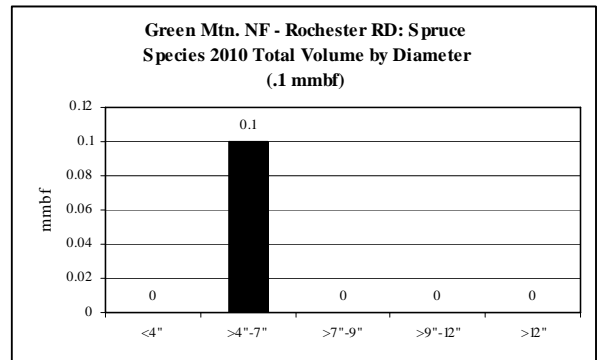
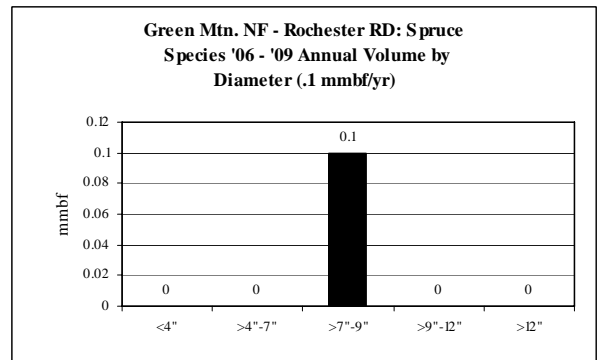

H

| | |
|----------------------------------|---|
| Spruce Species MA DCR | 5-yr = .1696 mmbf; .0339 mmbf/yr |
| | <ul style="list-style-type: none"> • Level supply from year to year |
| gT = 144 | <ul style="list-style-type: none"> • <4" = 8% (.0144 mmbf) • >4"-7" = 8% (.0144 mmbf) |
| S = .0363 | <ul style="list-style-type: none"> • >7"-9" = 9% (.0144 mmbf) • >9"-12" = 13% (.022 mmbf) |
| L = .1044 | <ul style="list-style-type: none"> • >12" = 62% (.1044 mmbf) |

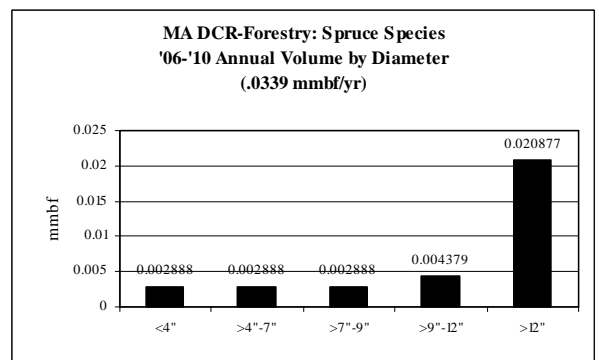

**Northeastern: Spruce Species CROP offering/removal
'06 – '10 (by agency)**

ROM # Spruce Sp. 1.5

gT = green tons (up to <7" dbh)
S = small log mmbf (>7"-12" dbh)
L = large log mmbf (>12" dbh)

K

| | |
|---|---|
| Spruce Species VT Counties: Windsor Co. | 5-yr = .084 mmbf |
| | <ul style="list-style-type: none"> • Only offered in '09 |
| gT = 0 | <ul style="list-style-type: none"> • <4" = 0% (0 mmbf) • >4"-7" = 0% (0 mmbf) |
| S = .0252 | <ul style="list-style-type: none"> • >7"-9" = 15% (.0126 mmbf) • >9"-12" = 15% (.0126 mmbf) |
| L = .0588 | <ul style="list-style-type: none"> • >12" = 70% (.0588 mmbf) |

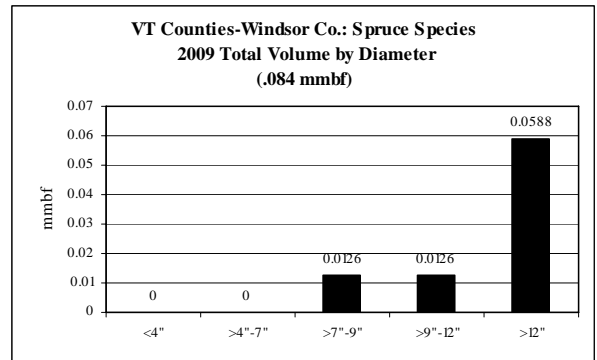

M

| | |
|--|---|
| Spruce Species VT Counties: Washington Co. | 5-yr = .787 mmbf |
| | <ul style="list-style-type: none"> • Only offered in '07 |
| gT = 0 | <ul style="list-style-type: none"> • <4" = 0% (0 mmbf) • >4"-7" = 0% (0 mmbf) |
| S = .315 | <ul style="list-style-type: none"> • >7"-9" = 10% (.0787 mmbf) • >9"-12" = 30% (.2363 mmbf) |
| L = .472 | <ul style="list-style-type: none"> • >12" = 60% (.472 mmbf) |

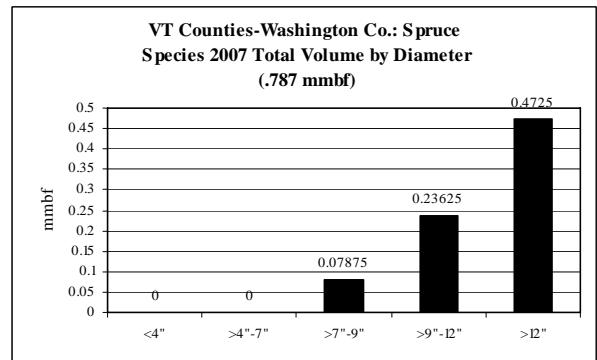

N

| | |
|---|---|
| Spruce Species VT Counties: Orleans Co. | 5-yr = .0025 mmbf |
| | <ul style="list-style-type: none"> • Only offered in '06 |
| gT = 0 | <ul style="list-style-type: none"> • <4" = 0% (0 mmbf) • >4"-7" = 0% (0 mmbf) |
| S = .001 | <ul style="list-style-type: none"> • >7"-9" = 0% (0 mmbf) • >9"-12" = 40% (.001 mmbf) |
| L = .0015 | <ul style="list-style-type: none"> • >12" = 60% (.0015 mmbf) |

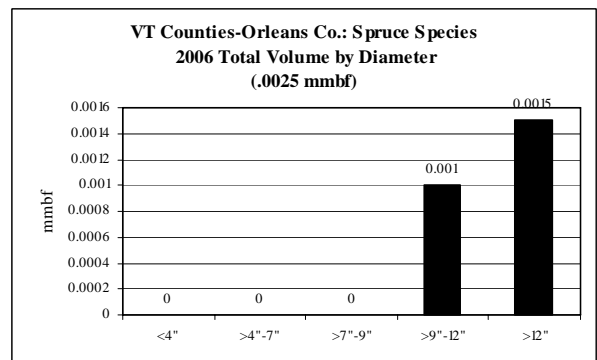

**Northeastern: Spruce Species CROP offering/removal
'06 – '10 (by agency)**

ROM # Spruce Sp. 1.6

gT = green tons (up to <7" dbh)
S = small log mmbf (>7"-12" dbh)
L = large log mmbf (>12" dbh)

O

| | |
|---|---|
| Spruce Species VT Counties: Orange Co. | 5-yr = .0251 mmbf |
| | <ul style="list-style-type: none"> • Only offered in '06 |
| gT = 0 | <ul style="list-style-type: none"> • <4" = 0% (0 mmbf) • >4"-7" = 0% (0 mmbf) |
| S = .0117 | <ul style="list-style-type: none"> • >7"-9" = 10% (.0017 mmbf) • >9"-12" = 30% (.01 mmbf) |
| L = .0134 | <ul style="list-style-type: none"> • >12" = 60% (.0134 mmbf) |

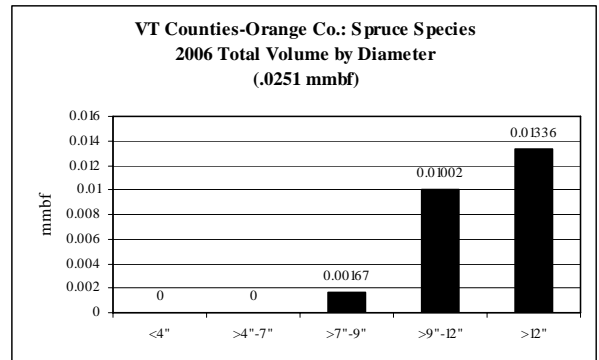

Northeastern: Paper Birch CROP offering/removal '06 – '10
(gT = 1,619 / S = .768 mmbf / L = 4.098 mmbf)**

ROM # PB 1

** VT DNR – no data provided

gT = green tons (up to <7" dbh)
 S = small log mmbf (>7"-12" dbh)
 L = large log mmbf (>12" dbh)

White Mtn. NF: 3 RDs (3.03 mmbf) 58%
 (gT = 0 / S = 0 / L = 3.03)

Green Mtn. NF: 3 RDs (1.956 mmbf) 38%
 (gT = 1,440 / S = .696 / L = .972)

NH Counties: 1 County (.0227 mmbf) <1%
 (gT = 7 / S = .0157 / L = .0057)

MA DCR: (.079 mmbf) 2%
 (gT = 67 / S = .0169 / L = .0487)

VT Counties: 2 Counties (.067 mmbf) 1%
 (gT = 0 / S = .031 / L = .0364)

MA DFW: (.0147 mmbf) <1%
 (gT = 0 / S = .0091 / L = .0055)

ME IFW: (.021 mmbf) <1%
 (gT = 105 / S = 0 / L = 0)

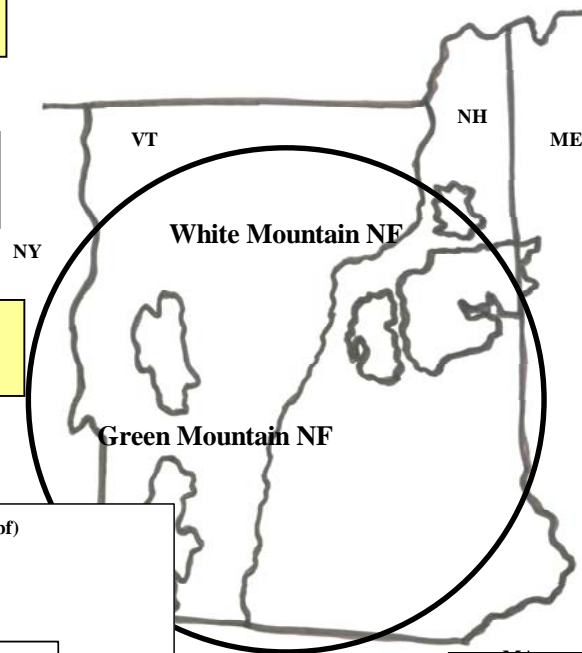

All Agencies: Paper Birch (5-yr total = 5.19 mmbf)
 .323 mmbf is <7" = 1,619 gT of biomass
 .768 mmbf is >7"-12" = small logs
 4.098 mmbf is >12" = large logs

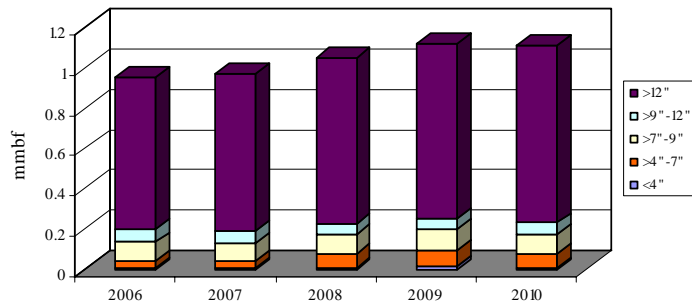

| | gT | mmbf | |
|--------|-------------|-------------|-------------|
| | Biomass | Small Log | Large Log |
| 2006 | 193.475 | 0.158790905 | 0.755942425 |
| 2007 | 200.467665 | 0.151101037 | 0.772622425 |
| 2008 | 373.475 | 0.149140905 | 0.820492425 |
| 2009 | 478.475 | 0.155490905 | 0.867442425 |
| 2010 | 373.475 | 0.153890905 | 0.881842425 |
| Totals | 1619.367665 | 0.768414657 | 4.098342125 |
| % | 6% | 15% | 79% |
| mmbf | 0.323873533 | | |

5.190630315

Northeastern: Paper Birch CROP offering/removal '06 – '10
(gT = 1,619 / S = .768 mmbf / L = 4.098 mmbf)**

ROM # PB 1.1

**** VT DNR – no data provided**

White Mtn. NF:

- A** *Androscoggin RD****(gT = 0 / S = 0 / L = .757)
- B** *Saco RD* (gT = 0 / S = 0 / L = 1.121)
- C** *Ampe RD* (gT = 0 / S = 0 / L = 1.151)

NH DF & L:

- D** NH DF & L

Green Mtn. NF:

- E** *Manchester RD* (gT = 1,080 / S = .396 / L = .516)
- F** *Rochester RD* (gT = 180 / S = .12 / L = .336)
- G** *Middlebury RD* (gT = 180 / S = .18 / L = .12)

MA DCR:

- H** *MA DCR* (gT = .67 / S = .069 / L = .0487)

NH Counties:

- I** Sullivan Co.
- J** *Grafton Co.* (gT = 7 / S = .0157 / L = .0057)

VT Counties:

- K** *Windsor Co.* (gT = 0 / S = .008 / L = .019)
- L** Rutland Co.
- M** Washington Co.
- N** Orleans Co.
- O** *Orange Co.* (gT = 0 / S = .0225 / L = .0175)
- P** Addison Co.

MA DFW:

- Q** *MA DFW* (gT = 0 / S = .009 / L = .0045)

ME IFW:

- R** *ME IFW* (gT = 105 / S = 0 / L = 0)

***italics/bold = species offering in CROP

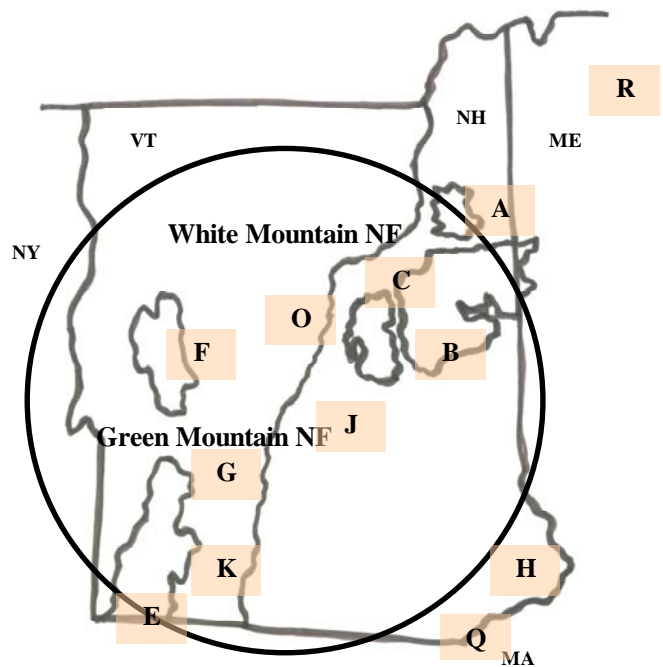

Paper Birch: Diameter by Year

ROM # PB 1.2

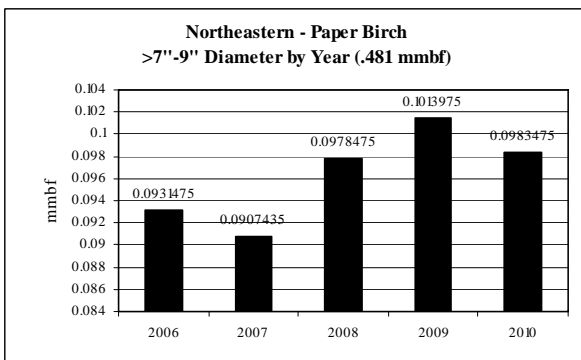
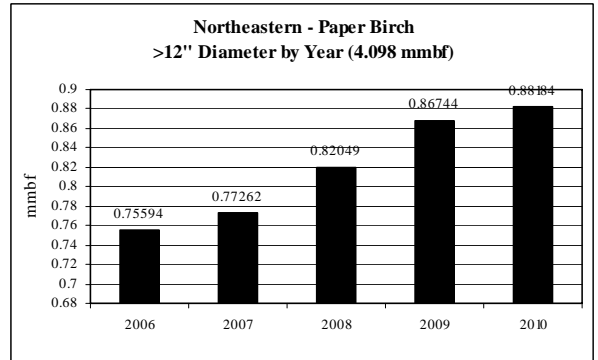
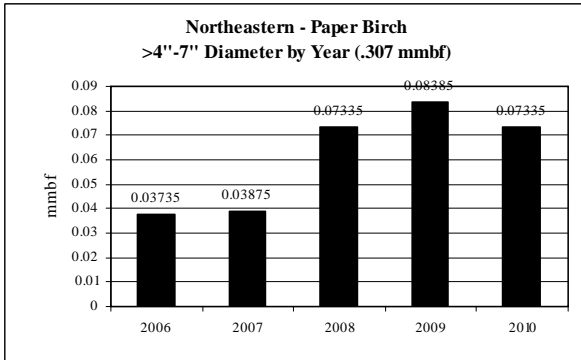
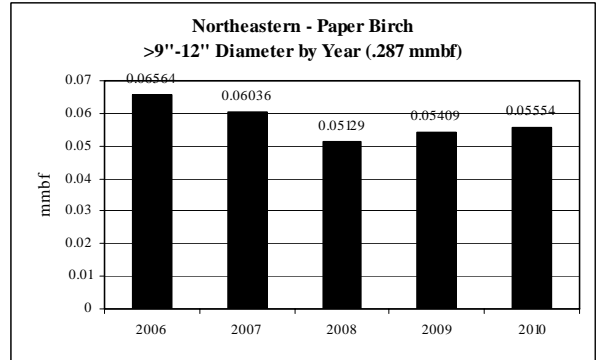
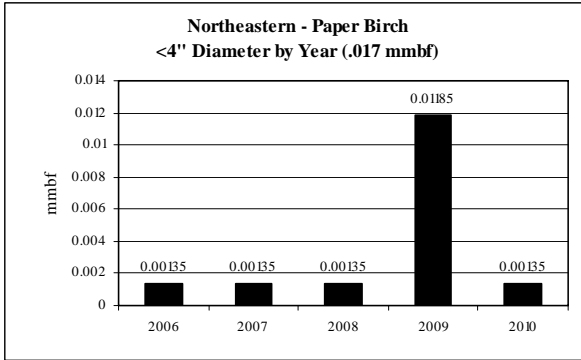

**Northeastern: Paper Birch CROP offering/removal
'06 – '10 (by agency)**

ROM # PB 1.3

gT = green tons (up to <7" dbh)
S = small log mmbf (>7"-12" dbh)
L = large log mmbf (>12" dbh)

A

| | |
|---|---|
| Paper Birch White Mtn. NF: Androscoggin RD | 5-yr = .757 mmbf |
| | <ul style="list-style-type: none"> • Growing supply from year to year |
| gT = 0 | <ul style="list-style-type: none"> • <4" = 0% (0 mmbf) • >4"-7" = 0% (0 mmbf) |
| S = 0 | <ul style="list-style-type: none"> • >7"-9" = 0% (0 mmbf) • >9"-12" = 0% (0 mmbf) |
| L = .757 | <ul style="list-style-type: none"> • >12" = 100% (.757 mmbf) |

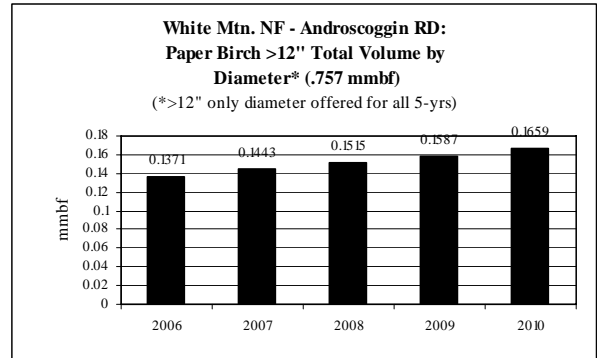

B

| | |
|---|---|
| Paper Birch White Mtn. NF: Saco RD | 5-yr = 1.121 mmbf |
| | <ul style="list-style-type: none"> • Growing supply from year to year |
| gT = 0 | <ul style="list-style-type: none"> • <4" = 0% (0 mmbf) • >4"-7" = 0% (0 mmbf) |
| S = 0 | <ul style="list-style-type: none"> • >7"-9" = 0% (0 mmbf) • >9"-12" = 0% (0 mmbf) |
| L = 1.121 | <ul style="list-style-type: none"> • >12" = 100% (1.121 mmbf) |

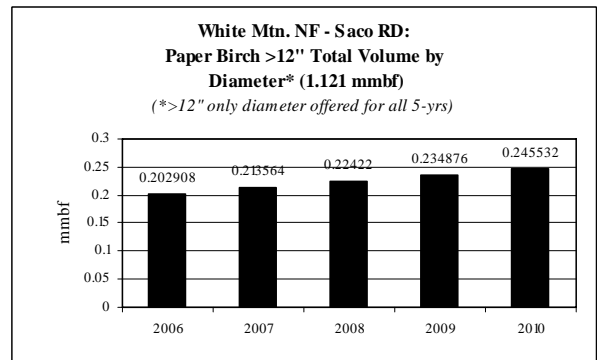

C

| | |
|---|---|
| Paper Birch White Mtn. NF: Ampe RD | 5-yr = 1.151 mmbf |
| | <ul style="list-style-type: none"> • Growing supply from year to year |
| gT = 0 | <ul style="list-style-type: none"> • <4" = 0% (0 mmbf) • >4"-7" = 0% (0 mmbf) |
| S = 0 | <ul style="list-style-type: none"> • >7"-9" = 0% (0 mmbf) • >9"-12" = 0% (0 mmbf) |
| L = 1.151 | <ul style="list-style-type: none"> • >12" = 100% (1.151 mmbf) |

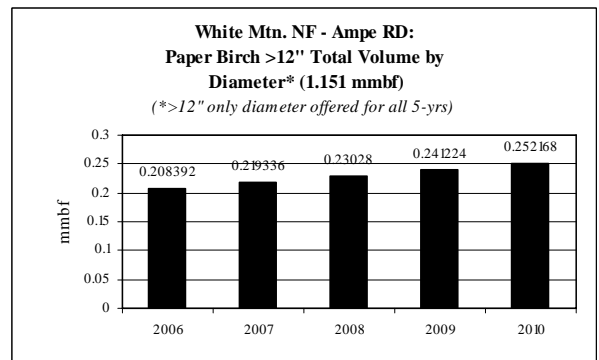

**Northeastern: Paper Birch CROP offering/removal
'06 – '10 (by agency)**

ROM # PB 1.4

gT = green tons (up to <7" dbh)
S = small log mmbf (>7"-12" dbh)
L = large log mmbf (>12" dbh)

E

| | |
|---|---|
| Paper Birch Green Mtn. NF: Manchester RD | 5-yr = 1.128 mmbf |
| | <ul style="list-style-type: none"> Fairly level supply from year to year |
| gT = 1,080 | <ul style="list-style-type: none"> <4" = 0% (0 mmbf) >4"-7" = 19% (.216 mmbf) |
| S = .396 | <ul style="list-style-type: none"> >7"-9" = 30% (.336 mmbf) >9"-12" = 5% (.06 mmbf) |
| L = .516 | <ul style="list-style-type: none"> >12" = 46% (.516 mmbf) |

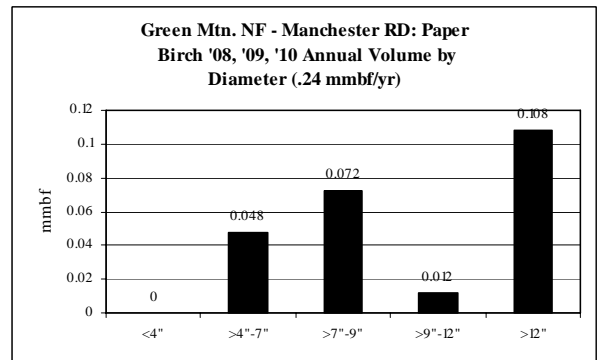
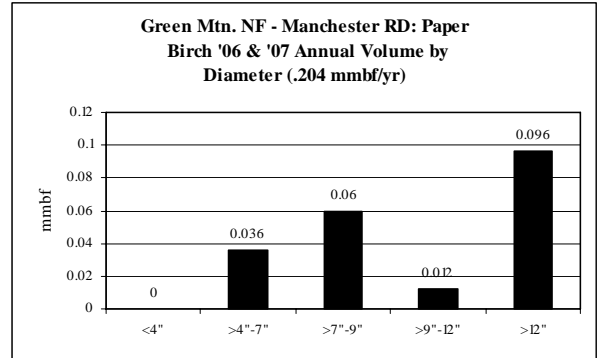

F

| | |
|--|---|
| Paper Birch Green Mtn. NF: Rochester RD | 5-yr = .492 mmbf |
| | <ul style="list-style-type: none"> Fairly level supply from year to year |
| gT = 180 | <ul style="list-style-type: none"> <4" = 0% (0 mmbf) >4"-7" = 7% (.036 mmbf) |
| S = .12 | <ul style="list-style-type: none"> >7"-9" = 12% (.06 mmbf) >9"-12" = 12% (.06 mmbf) |
| L = .336 | <ul style="list-style-type: none"> >12" = 68% (.336 mmbf) |

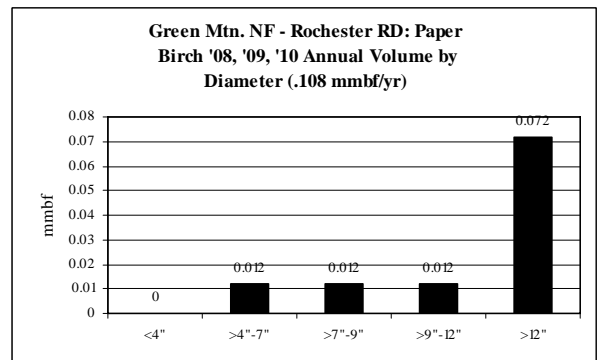
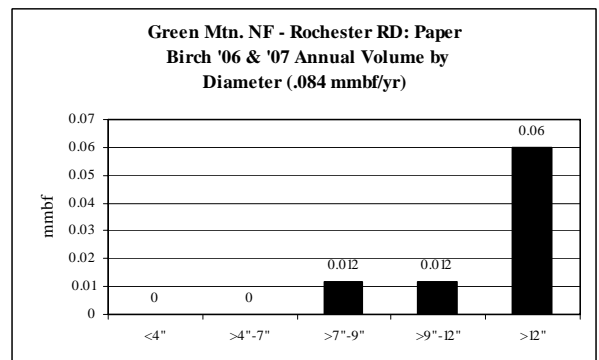

Northeastern: Paper Birch CROP offering/removal
'06 – '10 (by agency)

ROM # PB 1.5

gT = green tons (up to <7" dbh)
S = small log mmbf (>7"-12" dbh)
L = large log mmbf (>12" dbh)

G

| | |
|--|---|
| Paper Birch Green Mtn. NF: Middlebury RD | 5-yr = .336 mmbf |
| | <ul style="list-style-type: none"> • Level supply from year to year |
| gT = 180 | <ul style="list-style-type: none"> • <4" = 0% (0 mmbf) • >4"-7" = 10% (.036 mmbf) |
| S = .18 | <ul style="list-style-type: none"> • >7"-9" = 18% (.06 mmbf) • >9"-12" = 36% (.12 mmbf) |
| L = .12 | <ul style="list-style-type: none"> • >12" = 36% (.12 mmbf) |

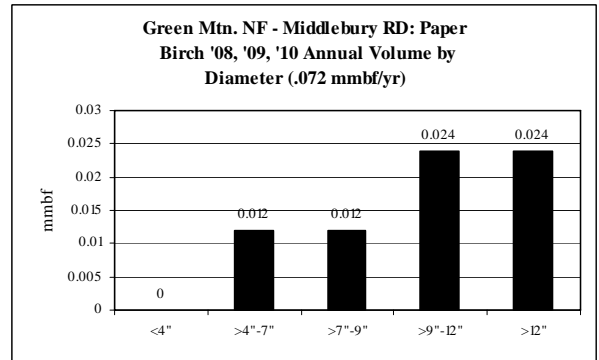
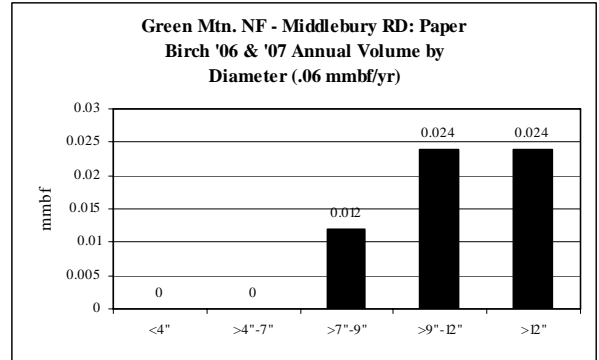

H

| | |
|------------------------------|--|
| Paper Birch MA DCR | 5-yr = .079 mmbf; .0158 mmbf/yr |
| | <ul style="list-style-type: none"> • Level supply from year to year |
| gT = 67 | <ul style="list-style-type: none"> • <4" = 8% (.0067 mmbf) • >4"-7" = 8% (.0067 mmbf) |
| S = .0169 | <ul style="list-style-type: none"> • >7"-9" = 8% (.0067 mmbf) • >9"-12" = 13% (.0102 mmbf) |
| L = .0487 | <ul style="list-style-type: none"> • >12" = 62% (.0487 mmbf) |

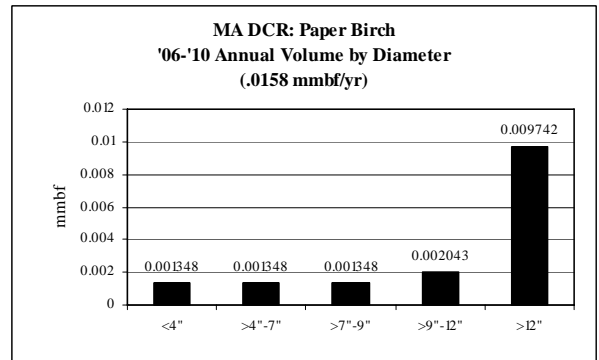

**Northeastern: Paper Birch CROP offering/removal
'06 – '10 (by agency)**

ROM # PB 1.6

gT = green tons (up to <7" dbh)
S = small log mmbf (>7"-12" dbh)
L = large log mmbf (>12" dbh)

J

| | |
|---|---|
| Paper Birch NH Counties: Grafton Co. | 5-yr = .0228 mmbf |
| | <ul style="list-style-type: none"> • Only offered in '07 |
| gT = 7 | <ul style="list-style-type: none"> • <4" = 0% (0 mmbf) • >4"-7" = 6% (.0014 mmbf) |
| S = .0157 | <ul style="list-style-type: none"> • >7"-9" = 24% (.0054 mmbf) • >9"-12" = 20% (.0103 mmbf) |
| L = .0057 | <ul style="list-style-type: none"> • >12" = 67% (.0057 mmbf) |

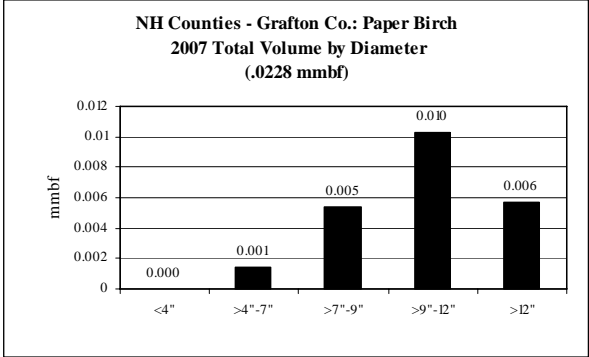

K

| | |
|---|---|
| Paper Birch VT Counties: Windsor Co. | 5-yr = .027 mmbf |
| | <ul style="list-style-type: none"> • Only offered in '09 |
| gT = 0 | <ul style="list-style-type: none"> • <4" = 0% (0 mmbf) • >4"-7" = 0% (0 mmbf) |
| S = .008 | <ul style="list-style-type: none"> • >7"-9" = 15% (.004 mmbf) • >9"-12" = 15% (.004 mmbf) |
| L = .0189 | <ul style="list-style-type: none"> • >12" = 67% (.0189 mmbf) |

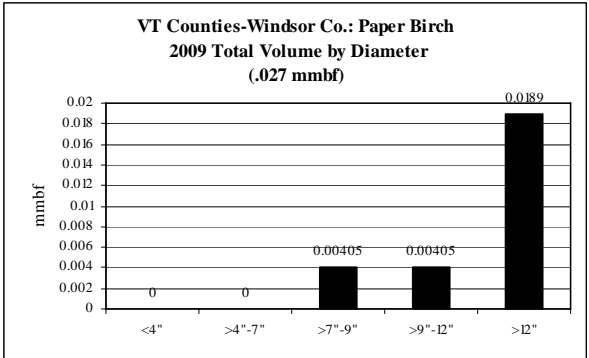

O

| | |
|--|--|
| Paper Birch VT Counties: Orange Co. | 5-yr = .04 mmbf |
| | <ul style="list-style-type: none"> • Only offered in '06 |
| gT = 0 | <ul style="list-style-type: none"> • <4" = 0% (0 mmbf) • >4"-7" = 0% (0 mmbf) |
| S = .0225 | <ul style="list-style-type: none"> • >7"-9" = 18% (.0075 mmbf) • >9"-12" = 38% (.015 mmbf) |
| L = .0175 | <ul style="list-style-type: none"> • >12" = 44% (.0175 mmbf) |

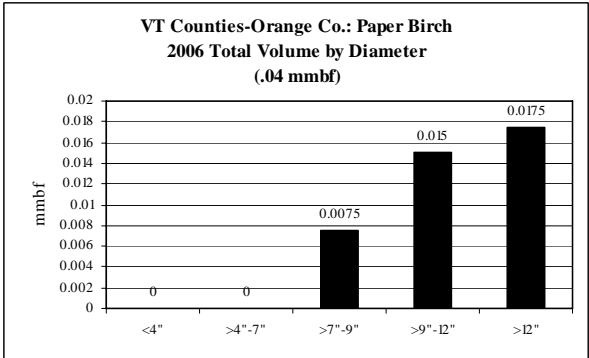

**Northeastern: Paper Birch CROP offering/removal
'06 – '10 (by agency)**

ROM # PB 1.7

gT = green tons (up to <7" dbh)
S = small log mmbf (>7"-12" dbh)
L = large log mmbf (>12" dbh)

Q

| | |
|-------------------------------|---|
| Paper Birch MA DFW | 5-yr = .0147 mmbf |
| | <ul style="list-style-type: none"> • No offering in '07 & '09 |
| gT = 0 | <ul style="list-style-type: none"> • <4" = 0% (0 mmbf) • >4"-7" = 0% (0 mmbf) |
| S = .0091 | <ul style="list-style-type: none"> • >7"-9" = 12% (.0018 mmbf) • >9"-12" = 50% (.0073 mmbf) |
| L = .0056 | <ul style="list-style-type: none"> • >12" = 38% (.0056 mmbf) |

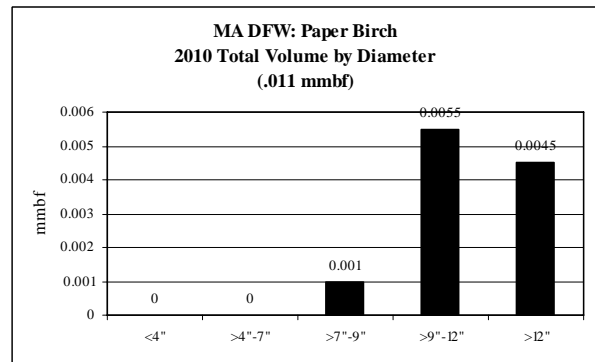
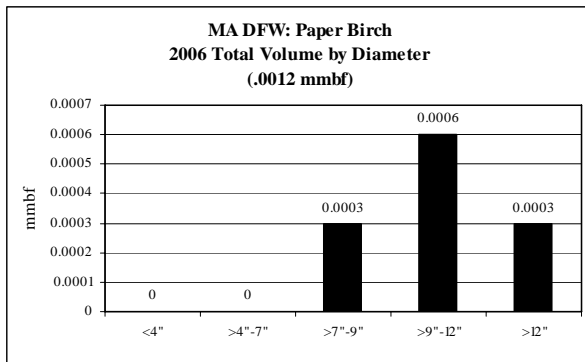
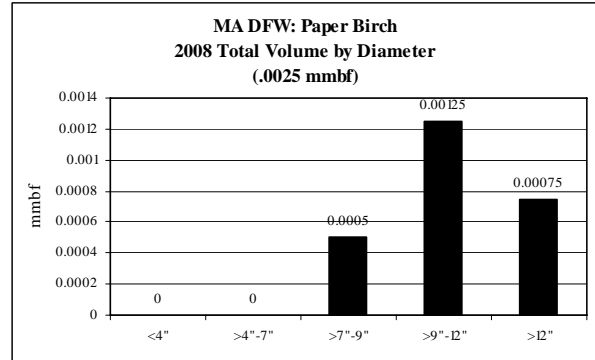

R

| | |
|-------------------------------|---|
| Paper Birch ME IFW | 5-yr = .021 mmbf |
| | <ul style="list-style-type: none"> • Only offered in '09 |
| gT = 105 | <ul style="list-style-type: none"> • <4" = 50% (.0105 mmbf) • >4"-7" = 50% (.0105 mmbf) |
| S = 0 | <ul style="list-style-type: none"> • >7"-9" = 0% (0 mmbf) • >9"-12" = 0% (0 mmbf) |
| L = 0 | <ul style="list-style-type: none"> • >12" = 0% (0 mmbf) |

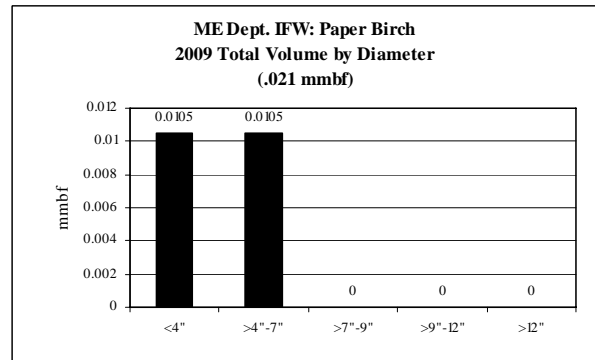

**Northeastern: Beech CROP offering/removal '06 – '10
(gT = 67.375 / S = .0231 mmbf / L = 4.435mmbf)****

ROM # BE 1

gT = green tons (up to <7" dbh)
S = small log mmbf (>7"-12" dbh)
L = large log mmbf (>12" dbh)

**** VT DNR – no data provided**

**White Mtn. NF: 3 RDs (4.347 mmbf) 98%
(gT = 0 / S = 0 / L = 4.347)**

**MA DCR: (.079 mmbf) 2%
(gT = 67.375 / S = .0169 / L = .0487)**

**MA DFW: (.0087 mmbf) <1%
(gT = 0 / S = .0062 / L = .0026)**

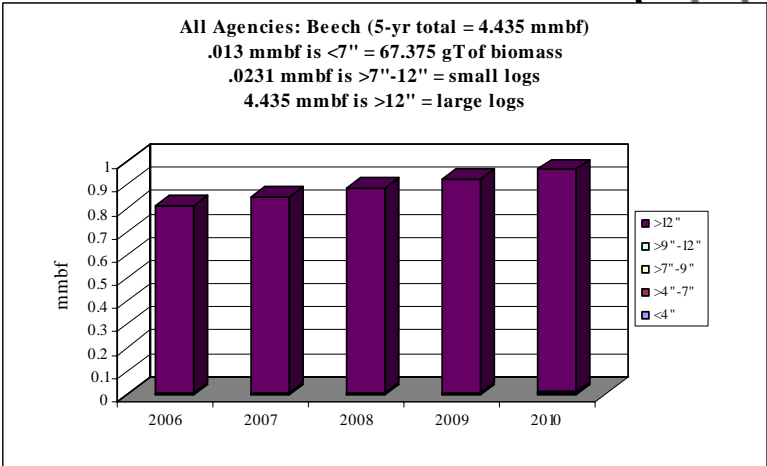
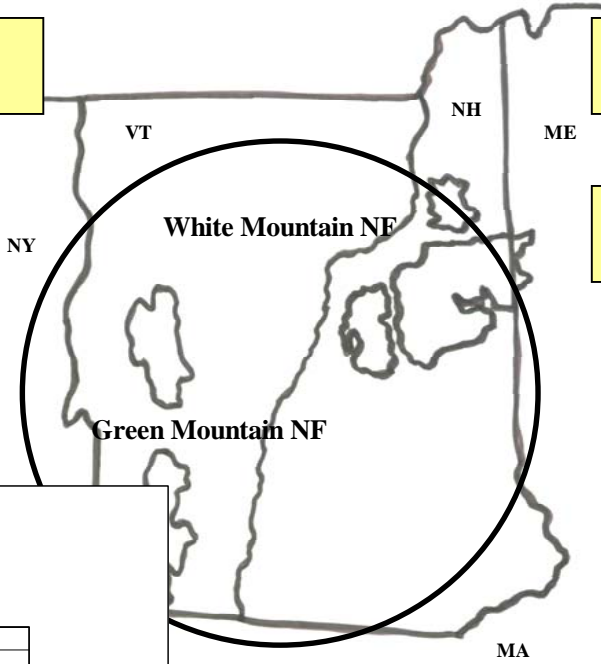

| | gT | mmbf | |
|--------|----------|-------------|-------------|
| | Biomass | Small Log | Large Log |
| 2006 | 13.475 | 0.004290905 | 0.802642425 |
| 2007 | 13.475 | 0.003390905 | 0.840742425 |
| 2008 | 13.475 | 0.005140905 | 0.879892425 |
| 2009 | 13.475 | 0.003390905 | 0.917542425 |
| 2010 | 13.475 | 0.006890905 | 0.957442425 |
| Totals | 67.375 | 0.023104525 | 4.398262125 |
| % | 0% | 1% | 99% |
| mmbf | 0.013475 | | |

4.43484165

Northeastern: *Beech* CROP offering/removal '06 – '10
(gT = 67.375 / S = .0231 mmbf / L = 4.435 mmbf)**

ROM # BE 1.1

**** VT DNR – no data provided**

White Mtn. NF:

- A** *Androscoggin RD**** (gT = 0 / S = 0 / L = 1.087)
- B** *Saco RD* (gT = 0 / S = 0 / L = 1.608)
- C** *Ampe RD* (gT = 0 / S = 0 / L = 1.652)

NH DF & L:

- D** NH DF & L

Green Mtn. NF:

- E** Manchester RD
- F** Rochester RD
- G** Middlebury RD

MA DCR:

- H** *MA DCR* (gT = 67.375 / S = .0169 / L = .0487)

NH Counties:

- I** Sullivan Co.
- J** Grafton Co.

VT Counties:

- K** Windsor Co.
- L** Rutland Co.
- M** Washington Co.
- N** Orleans Co.
- O** Orange Co.
- P** Addison Co.

MA DFW:

- Q** *MA DFW* (gT = 0 / S = .0091 / L = .0055)

ME IFW:

- R** ME IFW

***italics/bold = species offering in CROP

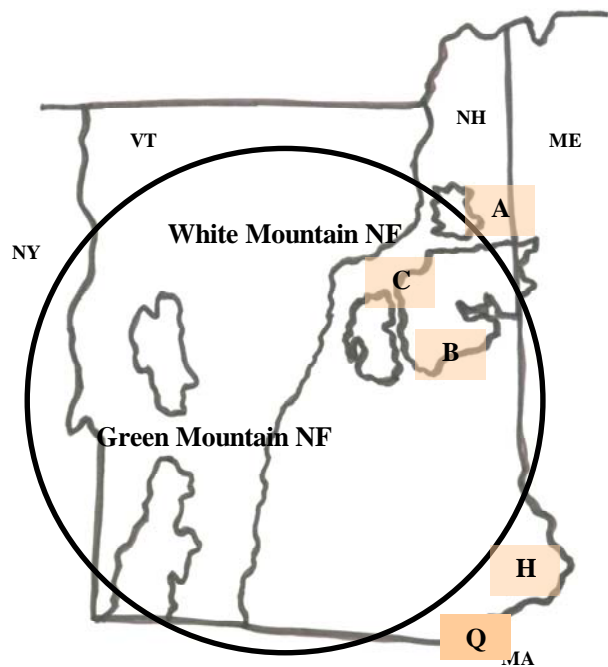

***Beech*: Diameter by Year**

ROM # BE 1.2

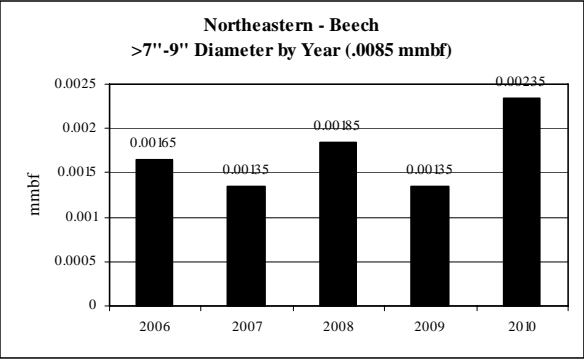
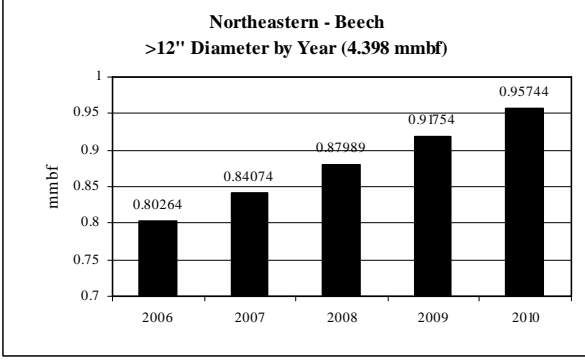
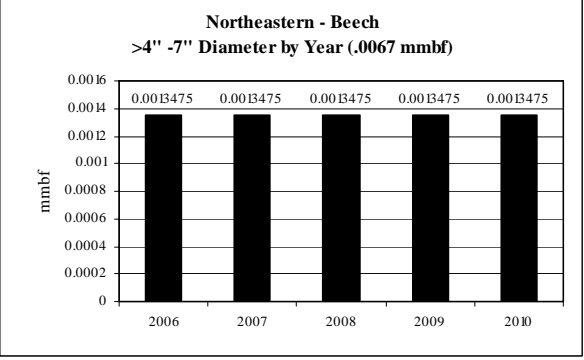
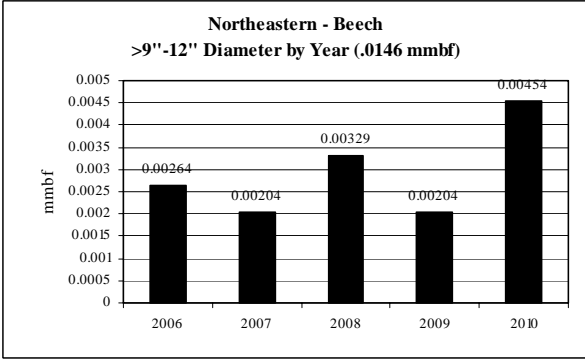
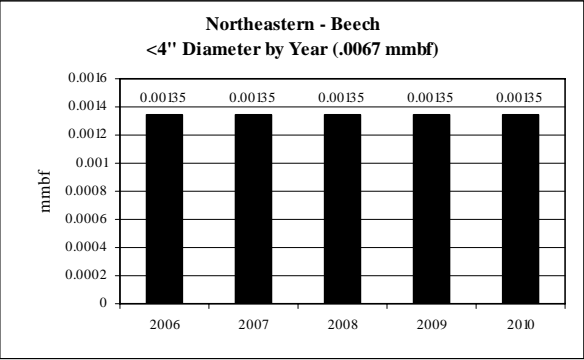

**Northeastern: Beech CROP offering/removal
'06 – '10 (by agency)**

ROM # BE 1.3

gT = green tons (up to <7" dbh)
S = small log mmbf (>7"-12" dbh)
L = large log mmbf (>12" dbh)

A

| | |
|---|---|
| Beech White Mtn. NF: Androscoggin RD | 5-yr = 1.087 mmbf |
| | <ul style="list-style-type: none"> • Growing supply from year to year |
| gT = 0 | <ul style="list-style-type: none"> • <4" = 0% (0 mmbf) • >4"-7" = 0% (0 mmbf) |
| S = 0 | <ul style="list-style-type: none"> • >7"-9" = 0% (0 mmbf) • >9"-12" = 0% (0 mmbf) |
| L = 1.087 | <ul style="list-style-type: none"> • >12" = 100% (1.087 mmbf) |

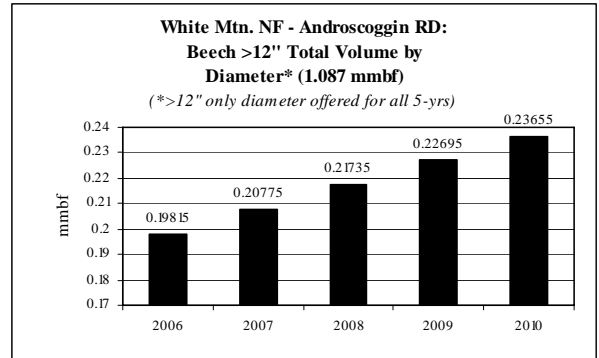

B

| | |
|--|---|
| Beech White Mtn. NF: Saco RD | 5-yr = 1.608 mmbf |
| | <ul style="list-style-type: none"> • Growing supply from year to year |
| gT = 0 | <ul style="list-style-type: none"> • <4" = 0% (0 mmbf) • >4"-7" = 0% (0 mmbf) |
| S = 0 | <ul style="list-style-type: none"> • >7"-9" = 0% (0 mmbf) • >9"-12" = 0% (0 mmbf) |
| L = 1.608 | <ul style="list-style-type: none"> • >12" = 100% (1.608 mmbf) |

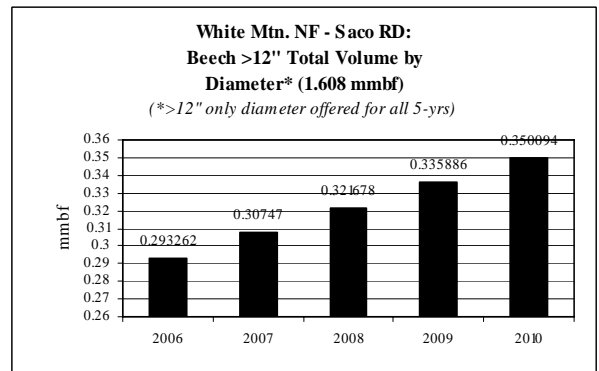

C

| | |
|--|---|
| Beech White Mtn. NF: Ampe RD | 5-yr = 1.652 mmbf |
| | <ul style="list-style-type: none"> • Growing supply from year to year |
| gT = 0 | <ul style="list-style-type: none"> • <4" = 0% (0 mmbf) • >4"-7" = 0% (0 mmbf) |
| S = 0 | <ul style="list-style-type: none"> • >7"-9" = 0% (0 mmbf) • >9"-12" = 0% (0 mmbf) |
| L = 1.652 | <ul style="list-style-type: none"> • >12" = 100% (1.652 mmbf) |

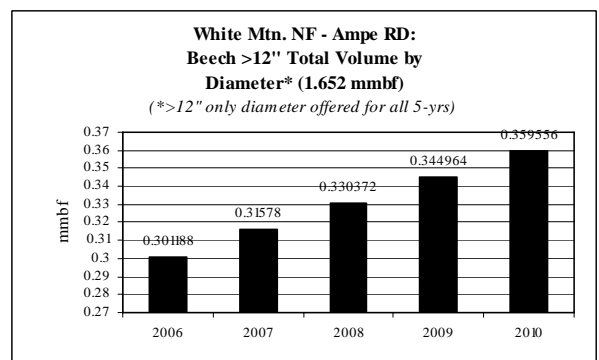

**Northeastern: *Beech* CROP offering/removal
'06 – '10 (by agency)**

ROM # PB 1.4

gT = green tons (up to <7" dbh)
S = small log mmbf (>7"-12" dbh)
L = large log mmbf (>12" dbh)

H

| | |
|-------------------------|--|
| Beech MA DCR | 5-yr = .079 mmbf; .0158 mmbf/yr |
| | <ul style="list-style-type: none"> • Level supply from year to year |
| gT = 67 | <ul style="list-style-type: none"> • <4" = 8% (.0067 mmbf) • >4"-7" = 8% (.0067 mmbf) |
| S = .0169 | <ul style="list-style-type: none"> • >7"-9" = 8% (.0067 mmbf) • >9"-12" = 13% (.0102 mmbf) |
| L = .0487 | <ul style="list-style-type: none"> • >12" = 62% (.0487 mmbf) |

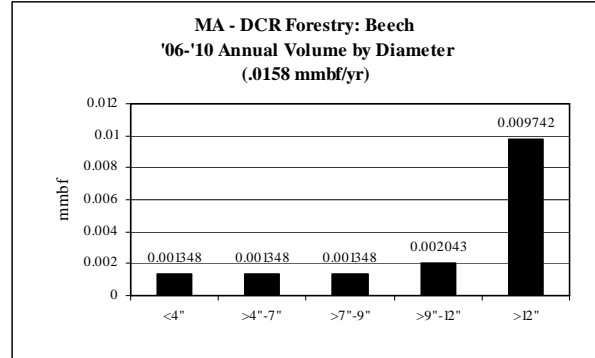

Q

| | |
|-------------------------|---|
| Beech MA DFW | 5-yr = .0087 mmbf |
| | <ul style="list-style-type: none"> • No offering in '07 & '09 |
| gT = 0 | <ul style="list-style-type: none"> • <4" = 0% (0 mmbf) • >4"-7" = 0% (0 mmbf) |
| S = .0061 | <ul style="list-style-type: none"> • >7"-9" = 10% (.0018 mmbf) • >9"-12" = 20% (.0043 mmbf) |
| L = .0026 | <ul style="list-style-type: none"> • >12" = 67% (.0026 mmbf) |

